UKIAH REPUBLICAN PRESS

CIRCULATION GREATER THAN ANY OTHER TWO PAPERS IN MENDOCINO COUNTY COMBINED. MORE THAN ALL PAPERS OUTSIDE OF COUNTY SEAT COMBINED.

Volume XXXV. UKIAH, MENDOCINO COUNTY, CA Number 50. LIFORNIA, MAY 26, 1916.

PYTHIANS WILL HONOR VETERANS AT SERVICES ON MEMORIAL DAY

Shops To Close While Graves Of Heroes Are Decorated

Memorial Day will be fittingly observed in this city next Tuesday and an extensive programme has been prepared for presentation under the auspices of the Knights of Pythias.

The Pythians have invited the Confederate veterans, Grand Army of the Republic, Ladies of the Woman's Relief Corps, Sons of Veterans and Veterans of the Spanish-American war to meet at Odd Fellows hall at 1:30 o'clock Tuesday afternoon, to prepare for marching to the cemetery where the services will be held.

Two Divisions

The first division of the pageant will be headed by the Ukiah Band, following which will be the Knights of Pythias, Spanish-American war veterans, Sons of Veterans and veterans of the Civil War. This division will form on School street right resting on Standley street.

The second division will be made up of grammar school children and citizens in carriages and autos and will form on Perkins street right resting on School street.

The speaker of the day will be Fred C. Handy, a prominent member of the Knights of Pythias; the commander will be S. A. Macdonald; the officer of the day Arthur L. Tracy, and the chaplin, Ted Young.

Memorial Services

It has been requested that those who have flowers to place on the graves should take them to Odd Fellows' Hall not later than 1 o'clock Tuesday afternoon and the Knights will attend to their conveyance to the cemetery.

The Knights of Pythias will attend memorial services at the M. E. Church South on Sunday morning, May 28, when the sermon will be preached by the Rev. S. P. Pope.

FORD IS CANDIDATE TO KEEP SUPERVISOR'S JOB

E. M. Ford, who has served this district during the past term as supervisor, has announced his candidacy to succeed himself. Mr. Ford has made a good official and is relying upon his record in managing the county's affairs in this district for re-election. One of the vital qualifications for this very important position is honesty, and Mr. Ford is a man whose integrity could never be questioned.

MOTHERS MEETING HELD BY THE LOCAL W. C. T. U.

The members of the Women's Christian Temperance Union held their annual mothers' meeting last Friday afternoon at the home of Mrs. W. G. Poage, in West Clay street. A large number were in attendance to hear the splendid programme, after which dainty refreshments were served.

SCHMITT-REDEMEYER SUIT THROWN OUT BY THE COURT

The case of George Schmitt against Otis Redemeyer for $100,000 damages for the alleged alienation of his wife's affections, was thrown out of the supreme court last week. This ends a lengthy legal battle which has waged in the courts for many months. Robert Duncan represented Redemeyer and Preston and Preston were attorneys for Schmitt.

MARRIAGE LICENSES

Licenses to wed were issued during the week to Charlie Gin, 33, of Fort Bragg, and Shun Foy, 38, of San Francisco; Andrew Sjolund, 29, and Helma Gardstrom, 24, both of Greenwood, and Elis Salmen, 23, and Carina Telen, 16, both of Northspur.

CHEETHAM DISMISSED

A .P. Cheetham, who was brought here from Eureka last week on a charge of wife desertion, was dismissed upon motion of District Attorney McCowen in the justice court before Judge Hurley last Saturday. The dismissal came after the cross-examination of the plaintiff by Attorney Mockler, of Weldon & Mockler, and Cheetham has returned to Eureka.

STATE'S BIGGEST ABSTRACT MADE IN UKIAH

The honor of making the biggest abstract ever recorded in California has been won by a Ukiah firm. Messrs. Pat Connolly and P. W. Handy, of the Ukiah Guarantee Abstract and Title Company, have gained this enviable distinction.

The abstract consists of thirty-two large volumes and was made in the transfer of the L. E. White Lumber Company's vast timber holdings here to the Goodyear Lumber Company. The title of approximately 100,000 acres is traced in this big work, which required many days of searching, typewriting and comparing.

Praised For Work

Not only is this abstract the largest ever made in the State, but the work of Connolly and Handy has been praised for its accuracy of transcribing, perfection of diagrams and skill and care of preparation by one of the leading searchers of records in Californ'a. The deed in this transaction carried revenue stamps to the value of $1650. Later a trust deed was executed for $1,200,000 and it is the opinion that the transfer represents between three and four million dollars.

The abstract was completed and filed the early part of the week, and after examination by O. R. Rouleau, president of the Title Insurance and Guaranty Company of San Francisco, who has been prominently identified with this business for many years, the distinguished San Franciscan sent the following letter of commendation to the local abstractors:

Letter of Commendation

"After having concluded the examination of the Title to the L. E. White Lumber Company's holdings in Mendocino County, comprising some 85,000 acres, as shown by thirty-two volumes of abstract made by your company, permit me to congratulate you on your fine and wonderful effort.

"You have, I am satisfied, without question, the distinction of having prepared the largest abstract of title ever made in California.

"My labors were so greatly simplified, by reason of your accuracy of transcribing, perfection in diagrams, unique indices and skill and care in the preparation of this great work, that I felt that I could not allow the opportunity to pass without expressing my appreciation and offering my best wishes to an insti'ution and to the men that understand so well the profession of abstract making.

"It may serve to interest you that in 1893, I had occasion to examine the title to the L. E. White properties, then consisting of 35,000 acres, in the interest of the First National Bank of San Francisco."

GREEN APPLE SEASON HERE; CLAIMS THE FIRST VICTIM

The annual time for green apple eating is here and already has claimed its first victim when little Elma Juanita Conyers, seven years old, of Sebastopol, died last Thursday. She was seized with convulsions after eating green apples and the best medical aid failed to revive her. This should be a warning to the younger generation of this county.

DISTRICT ATTORNEY GOES TO CONVENTION AT NAPA

District Attorney Hale McCowen Jr., accompanied by Mrs. McCowen, left Wednesday for Napa where the State organization of district attorneys are in session this week. They drove through Lake county and by way of St. Helena in their motor car, and will return Sunday. During the district attorney's absence, Lilburn I. Gibson is acting as the county's legal advisor.

RIGGS PLEADS NOT GUILTY

I. S. Riggs, who was brought here from Utah last week on a charge of wife desertion, appeared before Judge White Wednesday and entered a plea of not guilty. He has secured an attorney and will fight the case.

Editors Have Gay Time As The Guests Of Ukiah

Members Of State Press Club Entertained By Local Folk During Short Stay

CARRYING with them several acres of Ukiah's real estate, a hundred editors, members of the California Press Association, gave this city a rousing vote of thanks as their special train pulled out from the local depot last Sunday morning after forty five minutes of joyous entertainment.

The real estate was not of the most fertile, however, being of the variety which rolls in great clouds in the trail of a score of automobiles speeding over an unsprinkled road, and most graciously accumulated on the carefully pressed apparel of the distinguished scribes and upon the after-Easter bonnets of their companions.

Have Big Day

But the editors carried away with them more than that. They carried the best wishes of Ukiah, her officials, her newspapers and her citizens. They were most hospitably entertained, and as one pen wielder expressed it, after settling himself comfortably in a heavily-upholstered chair in their private car, behind a great bouquet of Ukiah wild flowers and as he puffed rings of smoke from a Ukiah cigar, "We have lived a whole day in the last forty-five minutes."

And that well expressed the sentiment of the visitors as they bid Ukiah adieu. Nothing was left undone to make their short stay here a pleasant one. As the special train pulled into the depot, Ukiah was there to welcome her visitors. The plaza was blocked with automobiles, the gowns and bonnets of the women and the big bouquets of brilliant wild flowers which

"I THANK YOU"

State Treasurer Friend William Richardson, President of the California Press Association.

they carried lent color to the occasion, and the quick strains of a march by the band put real life into the greeting.

Given Joy Ride

The visitors were immediately seated in thirty motor cars, and started on a tour of the city, which also took them to the Mendocino State Hospital and through the grounds. Then back to the depot again where best wishes were exchanged and conversation buzzed merrily until the all too soon "All-Aboard," gave warning that the forty-five minutes was up and the visit here was ended.

But while the editors were enjoying the automobile ride, the fair hostesses were not idle, and the interior of the train was beautifully decorated with wild flowers, roses, Ukiah pennants and greenery. The big locomotive was not overlooked and carried pennants, flowers and bunting as it steamed out from here bound for Eureka.

Wielders Of Pen Praise Hospitality Of Ukiah After Merry Visit Here Sunday

To the women of the party a large box of choice candy was presented, carrying this appropriate message: "May this little token of our welcome to you, ladies, be received with as much pleasure as it is offered, and with our best wishes for a safe, happy journey."

Better To Smoke Here

Two boxes of cigars were presented to the editors, with this greeting: "Compliments of Ukiah City; do not let the remembrance of your too short visit to our city vanish as fast as the smoke from these cigars."

At Willits members of the association were guests of the Northwestern Pacific Railroad company, and opened the spacious dining room of the new Willits depot which was dedicated on that day. Luncheon was served for the guests in the handsome new building and thirty minutes later the special started on its way for Eureka, where the annual convention of the association was held this week.

Return Tomorrow

An elaborate programme of entertainment, as well as the business sessions of the organization, made up a strenuous week for the scribes, who will close the meeting today with a mussel bake and good time entertainment this morning at Trinidad. At 9 o'clock this evening they will leave on the return to San Francisco, passing through this city early tomorrow morning and arriving in San Francisco at 9 o'clock.

$1000 FINES PAID BY BLIND-PIGGERS

A thousand dollars in fines has already rolled into the county coffer from indictments returned at the recent session of the grand jury against "blind-piggers." Three more breakers of the "dry" law entered pleas of guilty before Judge White this week and each parted with $250 cash.

They were Louis Gattaro and A. Andreani of Caspar and G. Nocentelli of Comptche. Thrre others pleaded guilty last week, one paying his $250 and the other two being in jail serving out a sentence of 125 days.

Others arrested by Sheriff Byrnes on similar indictments are Maria Gusti of Wendling, who is now in jail awaiting trial; Carlo Massolini and wife of Sherwood; John Guenza, Albion; Louis Bassi, Albion; G. Rosetti, Elk; P. O. Valenti, Elk; W. Isaacson, Elk; D. Getano, Albion; John Doe Rosconi and wife, Albion; Mike Nolan Mendocino; Teresa Borgnas, Mendocino; Joe Pardini, Wendling; S. Giannini, Wendling; P. Pardini and wife, Big River, and S. Dini, Fort Bragg.

AGED MOUNTAINEER FOUND DEAD IN CABIN

Emil Quass, an aged mountaineer, was found dead in his cabin seven miles north of Willits last Thursday by William Weigand, proprietor of the Hotel Willits. Quass had evidently been dead for several days, but it is believed that death was due to natural causes. Little is known of him, except that he was a native of the Philippine Islands and 70 years old.

Ed. Dyer of Laytonville was here Monday on court duty.

FEAST AND FUN ON PROGRAMME AT VICHY FETE

Next Monday evening, May 29, will mark the opening of another season at the popular Vichy Springs resort, under the management of Bob Jones, and the banquet, entertainment and dansant promises to make history for the famous pleasure spot.

It will be a big night, and will be opened with a splendid Vichy banquet —a banquet such as only Mine Host Jones can serve—and during the evening there will be many unique features of entertainment. Then comes the open air dansant, with good music, a fine floor and every ticket carries a guarantee for a good time.

Many San Franciscans will be here for the opening of the wellknown resort and next Monday will be a red-letter day in the history of the favored resort.

FINAL MEETING OF THE YEAR ENJOYED BY KOSMOS CLUB

The last meeting of the club year was a most delightful event enjoyed by members of the Kosmos Club on Wednesday afternoon, when they met at Vichy Springs. The large attendance gave evidence of the fact that club interest is as keen as during the first of the year. An excellent programme was presented after which luncheon was served.

MUST NOT TAKE DRINK, OR DRIVE AUTO IN CITY

Frank McClendon, who last week purchased a Ford, collided with the law a few days after making the purchase and was arrested for driving the machine while intoxicated. Judge Hurley sentenced him to a fine of $500 and six months in jail, placing him on probation with the restrictions that he must not take a drink or drive his machine within the city limits.

HORSE FALLS; FAIR VAQUERO INJURED

(Press Special Service.)

WILLITS, May 25.—Miss Nellie Mason was painfully, but not seriously injured Sunday morning when her saddle horse fell while was assisting J. L. Felton drive a band of cattle over the Tomki grade. Her foot was caught in the stirrup and was broken in the instep. She was brought into town and is under the care of Dr. Woelffel.

YOLO LAND CASE IN SUPERIOR COURT

The famous condemnation suit of the Yolo Water and Power Company against several owners of property adjacent to Clear Lake, is occupying the attention of the superior court this week.

The company, which supplies water for irrigation projects in Solano and Yolo counties, wishes to raise the level of the lake permanently ten feet above low water level. They have bought certain pieces of property and the cases being tried here will fix the value of the land owned by five defendants who have failed to agree with the company on its value.

The company is represented by Attorneys Huston of Woodland and Thomas and Thomas, while H. E. Witherspoon of Upper Lake and Preston and Preston represent the defendants.

Engineer P. G. Somner of the State highway transacted business in this city the first of the week, coming from his offices at Willits.

HOTELMEN BOOST GOOD ROADS IN NORTH-BAY

The inauguration of a boosting and publicity campaign for counties north of the bay, a resolution declaring for good roads and the perfecting of an amalgamation between the youthful "Loop the Loop" association and the Northern California Hotelmen's Association were some of the important transactions of the latter's convention held at Vichy Springs on Saturday and Sunday.

The meeting here of this pioneer hotelmen's organization was the first ever held north of San Francisco and was attended not only by managers, but by the proprietors of several of the biggest hotels north of the Tehachapi. The confab here was the regular spring outing and get-together meeting of the members.

Many Members Here

Fifty-two wellknown hotels were represented at the meeting, many of the members being accompanied by their wives, making the total attendance 142. The big time started at 9 o'clock on Saturday evening with a barbecue, followed by a business meeting at which the matter of good roads north of San Francisco and general publicity and promotion ideas were discussed.

Assisting Manager Bob Jones of Vichy in receiving and entertaining the guests were many members of the Loop the Loop Association, comprising the leading resort and hotel owners of Mendocino, Sonoma, Lake and Napa counties. Among the resorts represented were Boyes Springs, Agua Caliente, Mark West, Skaggs, McCrays, Bartlett, Laurel Dell, Adams, Seiglers, Harbin, Hobreys, Calistoga, and Jackson's Napa Soda.

Take Champagne Plunge

Sunday morning the guests enjoyed Bob Jones' famous champagne bath and plunge, after which they were taken on an automobile tour of the valley. Later they were entertained at luncheon at the Palace hotel by Mine Host Frank Sandelin.

Bob Jones proved a splendid host and made the visit of the hotelmen an event that will live long in memory. It was through his efforts that the convention came to Ukiah, and Vichy Springs and its management will long be remembered by the visitors.

NEXT SUNDAY BIG DAY AT LAUREL DELL

Next Sunday will be the big day at Laurel Dell, popular Lake county resort. With this affair Mrs. H. D. Heckendorf, the hostess, promises to eclipse even her success of last year.

Saturday night the gaiety of the big opening will start with a dance and midnight supper, and on Sunday a rousing celebration has been arranged to close the fiesta of fun.

A sumptuous chicken dinner will be followed by boating, boat races, swimming races, three-legged race, sack race, egg race and varied other sports for which cash prizes are offered.

STREET DANCE TO AID FOURTH OF JULY FUND

Tomorrow night's the night of the first big street dance for the benefit of the Fourth of July celebration fund and a merry carnival will be held in front of the court house. The committee expects to stage a similar festival every Saturday night until the Fourth. Tickets will be on sale at Ball's, Wilson's and Cox's cigar stands.

NORTH OF BAY WILL BE CONSIDERED AT MEETING

The North of Bay section will be the subject of a meeting of the California Development Board being held today, and closing tomorrow, at Treka. This afternoon the topic of discussion will be "Problems of Northern California Development," and this evening able speakers will discuss "The Needs and Resources of the North."

UKIAH REPUBLICAN-PRESS

OFFICIAL ORGAN OF THE BOARD of SUPERVISORS of MENDOCINO COUNTY

Issued Every Friday
A. WEST, EDITOR

Subscription. $2.50 per year.
Display Advertising. 25¢ an inch.
Reading Notices. 10¢ a line.
Legal Advertising. $1.50 a square.

LET ALL UNITE

ONLY GROUND FOR BREAK IN PARTY NOW ELIMINATED AND ALL SHOULD JOIN IN BATTLE AGAINST THE COMMON ENEMY

WHATEVER REASON there may have been—and there is no use in discussing that issue now—for a third party, the reason has long since disappeared. If the Progressives are dissatisfied with the system of electing delegates to the National Convention and considering that issue sufficiently important to lead them to split off from the Republican party, that issue has been settled along the lines they suggested, and so far as this State is concerned, the Republicans have no reason to feel any regret at the new system.

No one can claim that the convention which is going to assemble at Chicago next month will not be a representative body in every sense of the word. So far as the delegation from this State is concerned, it could not have been more representative. The women and men are among the best known citizens in their several sections, and are those who lead in business, in the professions and in the other walks of life.

No one can claim either that they were not fairly elected and that the Republicans did not have a free and open primary. So far as there was any criticism in connection with the election, it is on the other side, in the camp of the opponents and not of the winners of the late primary fight. But like good and true Americans the women and men who won on May 2 have no desire to crow over their victory. They have won; let all get in and join hands for a common victory over a common enemy. That is the loyal and true way to forget a political contest. The Progressives being able now to find in the party all that they have ever asked for, have no longer any reason to flock by themselves.

Not only have the delegates been honestly and fairly selected—far more honestly and far more fairly than were their predecessors four years ago—and not only are they citizens of the very highest repute, but they represent the newer and most progressive element in the party. They emphasize the fact that the new element is leading the party and that there need be no timid fears about the "Standpatters," or the "Old Timers" leading the procession of Republicans into the political desert. With far more patrotism than most of their critics the "Standpatters" are true Republicans and are willing to stand aside and allow "the boys" to lead.

Thus we find as chairman of the State Central Committee Francis V. Keesling, a young man of the brightest and most enthusiastic character, who is not and has never been affiliated with the so-called "stand pat" regime; who came within a few votes of being Hiram Johnson's running mate in 1910, but who has always been loyal to the Republican party, and has preferred to do his reforming by reforming the party and not trying to kill it.

To Keesling is due more than to any man in the State the strong and splendid position that the Republican party occupies today in this State. He has quietly and diplomatically retired the veterans with honors, but without wounds, and has placed in the front men who, like himself, are for progress, but progress within the party that has always stood for progress, and not for reform outside the party lines. To him is due the fact that the delegation goes to Chicago uninstructed and free to vote for the best man, as they shall decide who the best man is after discussing the subject with their Republican fellows from the other parts of the country. To him is largely due the selection of W. H. Crocker as the National Committeeman, a selection that has met with universal approval and which marks the change from the old to the new as much as anything that has occurred in the State.

BUT SUCH IS FAME

IT MUST BE very trying to be a famous man, and the apostle of grape juice has come in for his liberal share of embarassing situations. Here is the latest, this week given front page space in the metropolitan papers: A young man Brooklynite in the wings of the Brooklyn Opera House stage seized the hand of William J. Bryan, who was about to lecture there, and shook it vigorously.

"I'm very proud to meet you, Mr. Bryan; very proud," he said. The peace advocate returned the grip and beamed upon the youth. "Yes," added the young man, "Mr. Bryan, I—I—I've often heard of you."

The former secretary of the state proceeded to the stage and sat down, thoughtfully.

ON THE other hand unless you are going to do it right to-day you might as well leave it for tomorrow. Don't be one of the poor workmen.

DON'T imagine you are fooling everybody because they don't tell you about it.

BRIDGE INSURANCE

A PROPOSITION is now before the Board of Supervisors of insuring the principal bridges in the county against loss from fire. It was taken up at the May meeting of the board, and because some members wanted to look more closely into the matter before recording their vote on the minute book, it was held over for final action until the next meeting.

The proposal is to insure the larger bridges for $100,000 for a term of three years at an annual premium of $1,000. This, during the life of the policy, would necessitate the taxpayers putting up $3,000 for insurance in which the liability is reduced to the minimum but, apparently, the rate does not decrease in proportion.

We have been informed by one acquainted with conditions here for the past quarter of a century that, to the best of his memory, only two county bridges have burned in that length of time. These were destroyed by forest fires—not in the same year—and both were replaced at a cost not exceeding $500. If we are so fortunate in the future, and there is no reason why we should not be, the county would be spending $25,000 to buy $500.

It would seem that instead of buying this three-year insurance policy the board could better expend the $3,000 in making needed improvements at the court house, for it is absolutely necessary that certain county offices be enlarged so that the rapidly-increasing number of important and valuable records can be properly kept.

ON THE BORDER

THE SECOND RAID on American soil by armed and organized forces of Mexico gives bloody emphasis to the already understood and deplored inadequacy of our guard along the border. "Die Wacht am Rhein" was a real thing, a thing to inspire patriotism and song. But the watch on the Rio Grande is but a line of weak and widely separated pickets, altogether ineffective as guards, inspiring in ourselves nothing but shame, and in our enemies nothing but contempt.

This is no reflection on our army. Better men nor braver men never wore a uniform than those who are gathered under our flag, but they are but a handful and the border stretches for hundreds of miles, much of it through an uninhabited and uninhabitable country. To attempt to guard such a boundary with a force so pitifully weak is utter folly. Texas, New Mexico and Arizona are open to attack at a hundred places.

Any body of armed men, whether we call them soldiers, or, for purposes of euphony, bandits, can sweep across the border at any time, almost at any place, massacre American citizens, destroy American property and retreat to their own territory with losses comparatively trival.

It is high time that this condition of affairs be brought to an end. Regardless of the negotiations for active co-operation by the Carranza forces with ours for the supression of the Villa bandits, regardless of the question as to our continued pursuit of Villa along the present lines, the border should be adequately and effectively guarded.

This can only be done by calling the National Guards into the federal service in such numbers as to constitute a force sufficient for that purpose, and sufficient, too, to give the Mexicans—Carranzistas, Villistas, or what not—to understand that American soil can no longer be desecrated without full and immediate pament of the cost, and that this force is prepared to march into Mexico at a moment's notice if our interests or our honor should demand such action.

Our Glorious World

WHEN COPERNICUS traced out the plan of the solar system and established the order of the planets to their central sun, he must have been half overwhelmed by the majesty of his discovery.

But we receive notices every day that the sublime machinery is still working. The worlds are moving without a jar. On their golden axles the worlds are turning; they are making the journeys of their mighty orbits and there are no mistakes—nothing is forgotten. It is planned that when the earth, exhausted through bearing the harvest, should have the curtains drawn and be given a long sleep, there was to be no forgetfulness. The sun from his far wanderings was to be recalled each year; he was to send his beams to the earth to thrill it and plant the flowers beneath the snow.

A little later, the hardy birds were to begin to meet and discuss their plans; then the migratory birds and the first buds were to appear, and with each day's advance the sun was a-blaze earlier and earlier above the mountain tops and was to linger longer and longer each evening.

The machinery is still in perfect order. There is no break in the mighty order; the planets, the morning and the evening stars are all pursuing their sublime voyages and could a picture be made carrying but a trace of the splendor and glory of it all at the sight of it the hearts of men would throb faster and a reverence for the magnificence of it would fill their hearts.

BOSTON is almost ready to hold another tea party.

AFTERNOON ENJOYED BY SATURDAY CLUB; MEMBERSHIP GROWS

MRS. CHARLES KASCH HOSTESS AT DELIGHTFUL MEETING; DRAMA REVIEWED.

The Saturday Afternoon Club met at the home of Mrs. Charles Kasch, Saturday, the large attendance evidencing the fact that the waning of the club year finds no diminution of interest on the part of the members.

The names of two new members were added to the club roster, and the already long waiting list was still further lengthened by the addition of a number of new names. Arrangements were made for the club members to assist in the entertainment of the visiting ladies of the Press Club Association, a very pleasing feature of which was to be the distribution of quantities of wild flowers and the decoration of the coaches with garlands of flowers.

A fine review of the drama, "Trojan Women," held the interest of the members until a late hour. This was given by Mrs. C. B. Hopkins, who, in her reading of the difficult selections from this thrilling story, manifested unusual ability as a dramatic reader.

Following the program dainty refreshments were served by the hostess, assisted by Mrs. Edgar Dutton. Sweet peas in shades of pink and lavender added to the attractiveness of the tables and made of the entire house a bower of beauty and fragrance.

The next meeting of the Club will be held at the beautiful Thomas-Maxwell home below town. The ladies of this household are famous for the charming hospitality they dispense, and the club members are looking forward with pleasure to this meeting which will be the la t of the year.

POLITICAL ANNOUNCEMENTS

E. M. FORD, incumbent, announces himself as a candidate for the nomination for Supervisor of the Second District, subject to the will of the voters at the primary election, August 29, 1916.

Whooping Cough

One of the most successful preparations in use for this disease is Chamberlain's Cough Remedy. S. W. McClinton, Blandon Springs, Ala., writes, "Our baby had whooping cough as bad as most any baby could have it. I gave him Chamberlain's Cough Remedy and it soon got him well." Obtainable everywhere.

RHEUMATISM ARRESTED

Many people suffer the tortures of lame muscles and stiffened joints because of impurities in the blood, and each succeeding attack seems more acute until rheumatism has invaded the whole system.

To arrest rheumatism it is quite as important to improve your general health as to purify your blood, and the cod liver oil in Scott's Emulsion is nature's great blood-maker, while its medicinal nourishment strengthens the organs to expel the impurities and upbuild your strength.

Scott's Emulsion is helping thousands every day who could not find other relief.

Refuse the alcoholic substitutes.

J. J. GEARY, OFFICIAL OF PICTURESQUE ROUTE, HERE

General Passenger Agent J. J. Geary of the Northwestern Pacific made the trip to Eureka with the California Press Association over the "Picturesque Route" last Sunday. He is one of the popular officials of the railroad and made the journey over his road one of the most pleasant possible.

Rex Beach Famous Author, says:

"I have smoked Tuxedo in sub-Arctic Alaska, in Panama and everywhere — would not smoke another kind."

Rex Beach.

Active, Clean-Cut Young Men

like Rex Beach and the virile, red-blooded youths he writes about, have a hearty man's appetite for tobacco. These men find Tuxedo supremely satisfying. And they can puff away at their beloved pipes all day and far into the night—so mild, gentle and soothing is Tuxedo.

Tuxedo

The Perfect Tobacco for Pipe and Cigarette

Three to five years' ageing in wood mellows the ripe Burley leaf for Tuxedo; then the famous *original* "Tuxedo Process" takes out all the bite and absolutely *prevents* tongue-soreness and throat-irritation. The "Tuxedo Process" has plenty of imitators, but none has ever equalled it.

Try Tuxedo—you take no risk. See the guarantee in the top of the tin. If Tuxedo isn't everything it claims to be, the dealer will give you your money back.

You can buy Tuxedo everywhere

Pouch 5c

Famous green tin 10c

In Tin Humidors, 40c and 80c.

In Glass Humidors, 50c and 90c.

THE AMERICAN TOBACCO COMPANY

BLACK LEG

LOSSES SURELY PREVENTED by Cutter's Blackleg Pills. Low-priced, fresh, reliable; preferred by Western stockmen because they protect where other vaccines fail. Write for booklet and testimonials.
10-dose pkge. Blackleg Pills $1.00
50-dose pkge. Blackleg Pills 4.00

Use any injector, but Cutter's best.

The superiority of Cutter products is due to over 15 years of specializing in vaccines and serums only. Insist on Cutter's. If unobtainable, order direct.

THE CUTTER LABORATORY, Berkeley, California.

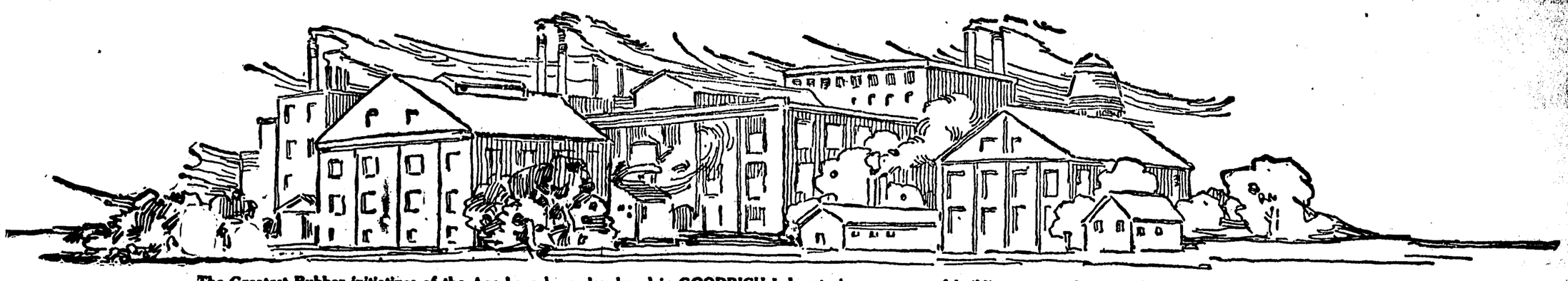

The Greatest Rubber initiatives of the Age have been developed in GOODRICH Laboratories,—a group of buildings purposely isolated, and remote from the Factory.

INTEGRITY—and the House —behind the Tire

THE greatest Word in the whole Lexicon of Commerce is NOT "Service!"
It is "INTEGRITY!"

Because, that term embodies Good-faith,—Dependability,—the *Intention* to play fair, at any cost, *as well* as good Service.

Its essence, so far as business is concerned, consists in living-up to the last letter of that Americanism, —"The Square Deal."

It demands from its practitioners not only a due respect for the Rights of Others (whether they be strong enough to enforce these Rights, or weak enough to be at the mercy of the strong) but goes *further*.

It implies a charitable attitude toward those well-meaning persons who see "Rainbows," and who *cannot* live up to promises they really *intended* to keep.

An old-fashioned Virtue is this "Business Integrity," —sometimes crowded close to the Wall by that modern idolatry called "Business-Expediency."

But,—there being something MORE than Money, worth striving for, in Business-Expansion, (as *well as* Money) this old-fashioned Virtue lives on, thrives and flourishes, in many quarters, like the Folk-Songs of a Nation that never die.

May we here pay *tribute* to "BUSINESS-INTEGRITY," wherever it abides, and,—with all due modesty,—CLAIM it as the Watch-word which has ruled *Goodrich* Activities over 47 years of Rubber Manufacturing, Selling, and DELIVERING?

◆ ◆ ◆

"BUT,—does this Policy of Business-Integrity pay, *in Dollars and Cents?*" the Cynic may inquire.

From even *that* cold-blooded standpoint we may answer (to the growing youth of this country) YES!—it HAS paid even in *material* Success.

—Witness the Goodrich growth from a very small "Acorn" indeed, to the 90 Square ACRES *of Floor Space in the largest Rubber Factory of the World*,—at Akron,—requiring 15 Square ACRES of Window-Glass alone to light these Goodrich Factory buildings.

—Witness the *Tire Output* of 1915 which, if the Tires were placed flat on the ground in a row, would *reach more than 1,400 Miles*,—from New York City to Omaha, —although Tires are only *one* of the 267 lines of Rubber Goods made by Goodrich.

—Witness the present Staff of 18,147 People, who produce the 120,000,000 pounds of Rubber Goods, manufactured, marketed, and shipped, during the year, by *Freight*, from this Goodrich Factory, in addition to the 10,000,000 pounds manufactured and shipped by *Express*, from same Factory during same period.

Contrast this Goodrich Rubber Goods Output, with the *total Imports* of Crude Rubber into the entire United States, during 1915,—viz:—172,068,428 pounds,—and the total WORLD *Consumption* of Crude-Rubber for same year,—viz:—142,000 Tons, or 284,000,000 pounds!

Then, *who* shall question that the Goodrich Watch-word and Policy, of "INTEGRITY FIRST" pays, even in *material* Results.

—This, exclusive of the Good-will, Prestige, and Public Confidence that flows from 47 years *consistent practice* of such a Policy, which may well be worth as much more, in *personal satisfaction*, to each Goodrich Stockholder, each enthusiastic Officer, and each loyal Employee of the B. F. Goodrich Co.

But, "How does this Concern YOU, the Consumer?"—you now ask.

It concerns you, first of all, as a *proof* that Square-dealing, Straight-thinking,—and Business-Integrity PAYS,—even in Coin of the Realm.

It concerns each Parent,—and the Son and Daughter of each Parent,—as a vivid *demonstration* of the fact that the modern god of "Expediency," is a *false* god,—and that all the brilliant feats, and dexterous manipulation of facts, which pass current as "Expediency" are *needless*, for permanent Success.

It concerns the Consumer of, or the Dealer in, Rubber Goods because he *knows* that, in dealing with a House of Integrity he can TRUST the Statements, the Products and Trade-Marks, of *such* a House, *implicitly*,—can save Time and Trouble and can abandon that costly and unpleasant *Watchfulness* which is necessarily involved in buying anything under the old Law of Caveat Emptor, (let the Buyer beware).

◆ ◆ ◆

WHEN, therefore, the largest Rubber Factory in the World (with a 47 year Experience in Rubber-Working), and 47 years of *Business-Integrity*, Good-faith demonstration, and Square-dealing, TELLS you that *Money can't buy* BETTER *Fabric Tires*, at *any* price than *Goodrich* Fabric Tires at their very *moderate "Fair List"* price,—you can well AFFORD to believe it.

When they tell you that nothing *but* Business Integrity *prevents* their charging you prices *as high* as those charged for other Makes of Tires, of no better quality, you can *rely* upon this:—

The difference in price is then a REAL Saving.

It is the *Cash Value*, to you, of dealing with a House which has *made "Integrity" its Watch-word* through 47 years of Rubber Manufacturing and Selling, and which has *never yet* sacrificed Principle to Profit, nor Good-faith to Expediency,

Then accept this SAVING which Goodrich Integrity brings to you every time you buy the *best* Fabric Tires in America, at the following "Fair List" prices:

Goodrich "Fair-List" Prices

BLACK "BAREFOOT" SAFETY-TREADS

30 x 3	Ford Sizes	$10.40
30 x 3½	Ford Sizes	$13.40
32 x 3½		$15.45
33 x 4		$22.00
34 x 4		$22.40
36 x 4½		$31.60
37 x 5		$37.35
38 x 5½		$50.60

Goodrich "Barefoot" Tires

* * *

LIGHT in weight, and close grained,—because relatively free from inert substances or "fillers" that give excess Weight to Rubber, at the expense of Liveliness, Springiness and Endurance.

Goodrich Safety-tread Tires, of black "Barefoot" Rubber, are therefore Lively, Springy, Clingy, and Long-lived.

Through their high *Pneumatic* quality, they give "Pep" to Car-Action, while stretching out Mileage, per Dollar invested, in a way that sets Users thinking.

More than 200 different Makes and Brands of Auto Tires were made and sold in U. S. A. last year, 1915, to the total extent of about 12,000,000 Automobile Tires.

Of that 12,000,000 *total* Tires, the B. F. Goodrich Co. made and sold *one-fourth*.

Yet—Tires are only *one* of the 267 different lines made by the Goodrich Rubber Factory.

This indicates *why* Goodrich Best-in-the-Market Fabric Tires *can* be, and *are*, sold to Consumers (via Dealers) at the lowest price in America per delivered Mile of Performance.

Compare price-list on left column and see!

Goodrich Truck Tires

REPLACEMENTS of *other* Makes of Truck Tires with *Goodrich* Truck Tires during last four years were as follows:—

1912	Change-overs to Goodrich	3,590
1913	" " " "	6,357
1914	" " " "	10,725
1915	" " " "	14,000

These Change-overs to *Goodrich* tell their own story to the *thinking* Truck Owner.

Goodrich Bicycle Tires

HERE, in America, the B. F. Goodrich Co. was the *first* and *largest* Maker of Pneumatic Bicycle Tires, developing, among other types, the famous "Thread-Fabric" Tire called the Palmer Bicycle Tire.

"*Integrity*" of Construction, and Square-Deal in Treatment of Consumers and Dealers, results in our *holding* this largest business in America on *Bicycle* Tires, as well as on Truck Tires,—and Automobile Tires.

GET a sample of black "Barefoot" Rubber today,—from your nearest Goodrich Dealer or Branch!

Stretch it a thousand Times, to its extreme limit, but BREAK it you CAN'T!

That is the sort of "SERVICE" which Goodrich *Integrity* of Purpose and Policy, translates into.

THE B. F. GOODRICH RUBBER CO., Akron, O.

GOODRICH SAFETY-TREAD TIRES

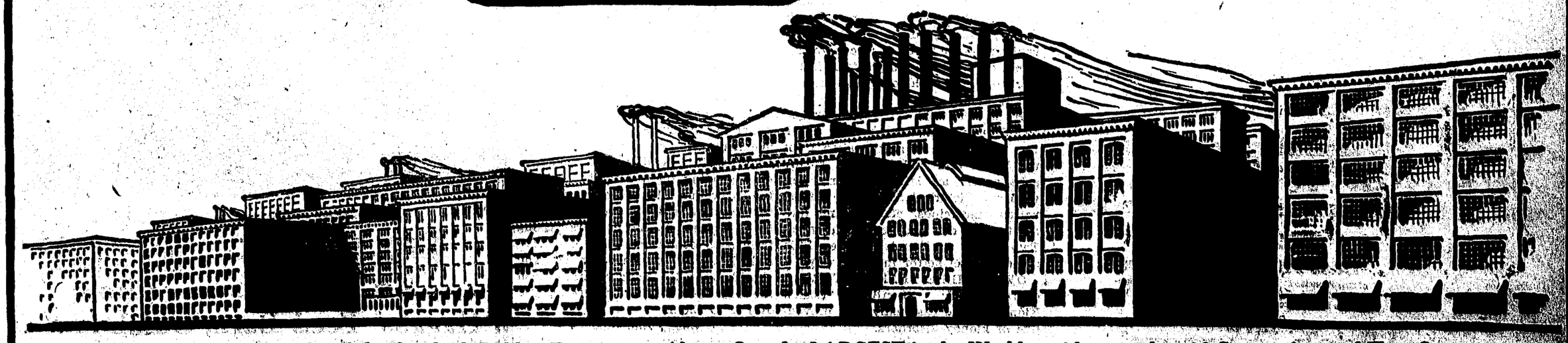

A Quarter Section, only, of the Goodrich Rubber Factory,—at Akron, O.,—the LARGEST in the World,—with more than 90 Square Acres of Floor-Space

REDWOOD FARMERS HEAR ADDRESS BY LOCAL CLUB OFFICER

MARKET PROBLEM IS SUBJECT AT ENTHUSIASTIC MEETING; NEWS OF THE WEEK.

(Press Special Service.)

REDWOOD VALLEY, May 25.—No sooner has Pluvius made up his mind to give a generous down-pour of rain, than along comes Boreas and clamps the lid down, thus putting an end to the expected shower.

The entertainment given at Forsythe school house Saturday evening by the Social Club, was the best that has been given by the club, since its organization. The programme was interesting and well rendered.

C. A. Bernhard, secretary of the Farmers Club at Ukiah, was present at the entertainment and gave an excellent talk on the farmers' co-operative system of marketing their products.

Musical Programme

The music furnished by the club was good. Selections were rendered on the cornet by Ferdinand Faas and Marinus Rosander were especially fine, as was also a song by Mr. and Mrs. Charly Whitney.

Mr. and Mrs. Wesley Wooley and little daughter, Jessie, spent Saturday night and Sunday with friends in the valley.

Jack Ellis of Alameda came Saturday and remained a few days in the valley looking after the interests of his ranch and attending to other business matters.

Picnic In Canyon

There was quite an exodus from Redwood Valley to Reeves canyon last Sunday. Among the number who spent the day at that favorite pleasure resort were Mr. and Mrs. F. A. Yates, Vernon Yates, Mr. and Mrs. Guy Joslin and son, George, Mr. and Mrs. J. M. Wooley, Norman and Clarence Wooley, Mr. and Mrs. Gus Page, Gladys Page, Mr. and Mrs. Lee Riggs and J. M. and Paul Eaton.

Billy Burnip recently purchased a wood-saw, engine, and other paraphernalia belonging to J. F. Detwiler. He will soon have his saw in operation cutting wood at his ranch on Forsythe Creek.

Work Near Completion

J. M. Howard thinks he will be able to complete the cement work this week on the boulevard between the Van Arsdale residence and the State highway.

Mr. and Mrs. George Carter and daughter, Edith, of Tracy are visiting home folks in the valley during Mr. Carter's vacation. George has a good position at Tracy with the S. P. railroad as yard master.

Mrs. Carey Hangraves returned home Tuesday after an extended visit with her mother at Chico.

Week's Brevities

Miss Levina Rosander is confined to her bed with cold and whooping cough.

Leslie Stephens has been on the sick list this week.

B. A. Brown transacted business at the county seat Saturday.

OPENING OF NEW STORE CELEBRATED; DEPOT COMPLETED

TWO BIG EVENTS MAKE HISTORY IN NORTHERN METROPOLIS; NEWS OF INTEREST.

(Press Special Service.)

WILLITS, May 25.—Last Saturday evening Ralph Duncan of the Rex Drug Company was host at the official opening of the new store. The building formerly occupied by the Majestic Theater has been remodelled and fitted for an up-to-date drug department, which is connected with the ice cream parlor and candy store. The many friends of Mr. Duncan congratulate him on his enterprise and wish him continued success.

Another important event for our town is the completion of the Willits Union depot. It is probably as good, if not the best in the State. It is built of California redwood of carefully selected lumber, furnished by the Union Lumber Company, Northwestern Redwood Company and the Irvine & Muir Lumber Company. It has a large waiting room, heated by a big fire place and a spacious dining room connected by an archway. The two large oval tables are so arranged that the serving may be from the center of each, thus insuring quick service. The dining room will be opened next Sunday when the summer schedule takes effect. Last Sunday the special train of the California Press Association arrived here at noon. The members of the association had luncheon in the depot dining room as guests of the Northwestern Pacific Railroad.

Personal Mention

H. H. Brown of Mendocino, sealer of weights and measures, was a business visitor here last Friday.

Mrs. W. W. Ware of Fort Bragg was in town Sunday.

Mrs. G. A. Smart returned Saturday night from a visit with her parents at Kenwood, Sonoma county.

Mr. and Mrs. E. H. Roth returned Monday from a two days visit in San Francisco.

The Misses Jessie Turner and Noel Dolson came from Arcata Saturday to spend their vacation with their parents. They are attending the Arcata normal school.

DEPUTY SHERIFF GOES FISHING; CATCHES A MAN

Deputy Sheriff Chris Reynolds of Sonoma county went fishing last Sunday, and while trying to invite some of the speckled beauties into his basket north of Cloverdale, near the county line, he bagged a big and unexpected one.

W. B. Dermott was also indulging in Walton's famous pastime, and stopped to exchange yarns with the deputy sheriff.

Reynolds recognized him as a man wanted by his office since September, 1915, when he made his getaway after being arrested on a grand larceny charge. He was taken back to Santa Rosa to await trial on the charge.

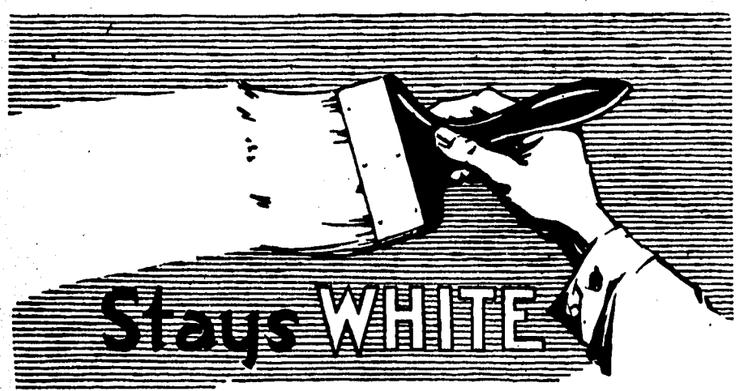

Many a white enamel is beautifully white when put on, but how long does it stay so?

B-H Gold Seal White Enamel is guaranteed to keep its original, clear whiteness indefinitely—even behind doors and in dark corners where ordinary enamel changes color quickest.

B-H White Enamel produces an unequalled and durable gloss finish: or a beautiful eggshell finish can be secured by rubbing with pumice and water

B-H GOLD SEAL White Enamel

One of a complete line of paints, wall tints, floor finishes and varnishes made by the

Bass-Hueter Paint Co

of San Francisco. Every B-H product is of the highest grade and is fully guaranteed by us and by the makers if used according to directions.

DISTRIBUTORS.

Ukiah Farmers' Club, Inc.

Paints, Varnishes and General Merchandise

WEEK'S NEWS NOTES FROM GREENWOOD

(Press Special Service.)

ELK, May 25.—Mr. Gilkison has returned from a trip to San Francisco.

Mr. and Mrs. Hall of Oakland arrived Sunday. Mr. Hall has accepted the position of electrician and Mrs. Hall is to be the landlady at the Greenwood Hotel.

Alex McDonald and family left for Fort Bragg last week.

James and Joe Cooney of Albion visited the week-end with their parents.

Mr. Collins, manager of the Goodyear Redwood Lumber Company, returned from a business trip to San Francisco.

Frank O'Brien of Point Arena was in town Sunday.

Mrs. W. T. Wallace returned from a week's visit at Wendling.

Alex Carlson and wife of Fort Bragg visited at the Scott home the past week.

Harry Chamberlain, sawyer at the Glen Blair yards, paid our town a visit Sunday.

Mr. King is at present estimating timber for the local lumber company.

BOONVILLE WALLOPS NAVARRO ALL-STARS

(Press Special Service.)

PHILO, May 25.—The Navarro baseball nine crossed bats last Sunday with the Boonville nine on the latter's local diamond and were defeated by a score of 9 to 5.

Lansing Witherell of Con Creek was taken suddenly ill last Sunday night and Dr. Sawyer of Navarro was summoned to attend him.

The past few days have been very cold and windy, especially yesterday, when it also hailed and rained. The crops are badly in need of rain.

Mrs. H. H. Brown of Mendocino city is spending a few weeks at the home of Mr. and Mrs. R. E. Brown of this place.

Play is Postponed

The play to be given by the Anderson Valley Union High School was postponed for a week and will be at Boonville on the night of May 27, and at Navarro the following Saturday.

Many summer boarders and tourists make our little town lively nowadays and keep the streams lined with fishermen.

Several Philoites attended the dance at Navarro last Saturday night and report a fine time.

Mr. and Mrs. Edward Berry and infant son of Boonville passed through Philo Monday on their way to visit Mrs. Berry's father, J. C. Clow, of Signel.

Willis Prather of Ukiah visited relatives and friends in Anderson Valley last week.

Victor Henley, who has a position at the mines near Potter Valley, paid Mr. and Mrs. F. H. Brown of this place a short visit, returning to Ukiah Monday, accompanied by his wife and little daughter who have been visiting relatives in this vicinity the past few weeks and will return to their home in Cloverdale after a short visit in Ukiah.

New Auto Stage

The Ledford Brothers put on their new auto stages between Cloverdale and Philo the first of the month and Mr. Dilling recently put on an auto stage to Greenwood.

Mr. and Mrs. George Bennet of River Rest returned recently from a month's visit with Mr. Bennet's par-

A UNIQUE RECORD

Very Few Like It In Our Broad Republic.

Grateful testimony for Doan's Kidney Pills, published everywhere is of itself convincing evidence of merit. Confirmed testimony forms still stronger evidence. Years ago, a citizen of this locality gratefully acknowledged the benefit derived from Doan's Kidney Pills. The statement is now confirmed—the proof more convincing. Cases of this kind are plentiful in the work of Doan's Kidney Pills—the record is unique.

H. H. Griswold, 242 Fitch Street, Healdsburg, Cal., says: "My back was painful and mornings when I got up, I was stiff and lame. A steady ache across my loins made me nervous and disturbed my sleep. I tried various medicines, plasters and liniments, but did not get much relief. Two boxes of Doan's Kidney Pills made me feel better in every way."

OVER THREE YEARS LATER Mr. Griswold said: "I still use Doan's Kidney Pills occasionally as a preventive of kidney disorders."

Price 50c, at all dealers. Don't simply ask for a kidney remedy—get Doan's Kidney Pills—the same that Mr. Griswold has twice publicly recommended. Foster-Milburn Co., Props., Buffalo, N. Y.

HOPLAND SHOULD HAVE SCHOOL, SAYS BOONVILLE BOARD

PROPOSED NEW DISTRICT GIVEN APPROVAL BY TRUSTEES IN ANDERSON VALLEY.

Not long since the pros and cons of establishing a high school in Hopland were discussed in the local papers. One writer from Ukiah made some reference to the inefficiency and inadequacy of the smaller high schools of the county and referred especially to the Anderson Valley Union High School.

We felt that the gentleman was not familiar with the conditions or facts in the case, and since we were not a party to the contention, we remained silent. However, we thought that Hopland should have a high school and that every boy and girl there should have the right to a secondary education in his home town.

Efficiency, Not Paint

Few can afford to send their children to a high school in a neighboring town. Class education is developed in this way which is contrary to the scheme and purpose of the educational system of the State of California. We delayed answering the gentleman from Ukiah until we had an opportunity to measure ourselves with the high schools of the State and especially of the county. It came in due time and we are answering. We admit that our roofs are shakes, not tiles, our building is rough board, and not painted. We do not admit, however, that fine buildings and elaborate equipments make a good school. Remember it was said that if John Hopkins were at one end of a log and a student at the other, the whole would constitute a university.

Valley As Laboratory

We have four such teachers as John Hopkins. Our valley is our laboratory and, let me tell you that it is extensively used. The forest, soil, orchards, geological formation, cattle, sheep, hogs, crops, roads, economic conditions, and social conditions all form topics of consideration in our high school. We find this laboratory wonderfully useful and delightfully interesting.

Our physical, chemical and botanical laboratories are more than adequate so says the university examiner, although we carry all the needed water in buckets and generate electricity with cumbersome batteries. Our graduates are matriculated to the university without examination.

Standings Are High

To the recent county teachers' examination, we sent six of our Senior class. We might have sent nine. Six teachers' certificates were mailed to Boonville last week, and looking carefully over them, we find Miss Eloise Wallach ranking number one, Miss Ella Eten, two, and Miss Pauline Whiting, three, with Ernest Rawles, five, some Ukiah student, four, and then again we got numbers seven and eight.

We note in the high school correspondence from Ukiah that their students ranked highest, but we believe that the reporter was enthusiastic, and not accurate about the information given.

The two university examiners had nothing but praise for the work done in our school, and in public took the opportunity to say so.

Attendance On Increase

Again, we started with but a handful of students and now our register can show fifty-two, our "average daily attendance," showing an increase of one hundred per cent over last year.

Come over to see our educational plant. You will like us and I am sure you will be entertained as well as informed. It will be found that it is paying a surprising interest on the money invested. Best of all, higher education is obtained by ninety per cent of the young people of the community, who could not otherwise afford to get it. Everybody goes to school over here. Our school is our pride, but none too proud to go to school, if he has the time to spare.

Should Have School

Yes, Parents of Hopland, you should have a high school. It is your right. Your boys and girls, at the critical period of life should have the privileges of a high school education, and live under the influence of the home while acquiring it. Sending them away to board, while attending high school, or even sending them daily by train, is too hazardous. They are too valuable to the State and too precious to you to be exposed to the dangers arising from such conditions. You can have a high school if you want it. You should want it. Your children need the education, in fact, we think you owe it to them.

Cheap And Safe

We find maintaining our high school is cheaper and safer than sending our children away. We have the pleasure of having them at home, and we know no greater happiness than that.

We are not very well off, still we do not find the high school a burden. Taxes come twice a year and we are usually prepared to meet them. Were our young folks away, it would mean a check monthly, and you know how hard that would be to meet.

The high school belongs to all of us. We have a common interest. Its welfare is our concern. It has brought us closely together and its influence on the community for good is not to be measured.

Is Money Saver

We shall have had fourteen graduates at the end of this year. Considering five hundred dollars per student per annum, if we sent them away, it would cost fourteen thousand dollars, and the money would be lost to the community. Besides, seventy other students have had the privilege of higher education, whom we could not have sent away. Visit us, profit by our experience and we are sure Hopland will have a high school..

Boonville, May 22, 1916.

TRUSTEES OF THE ANDERSON VALLEY UNION HIGH SCHOOL.

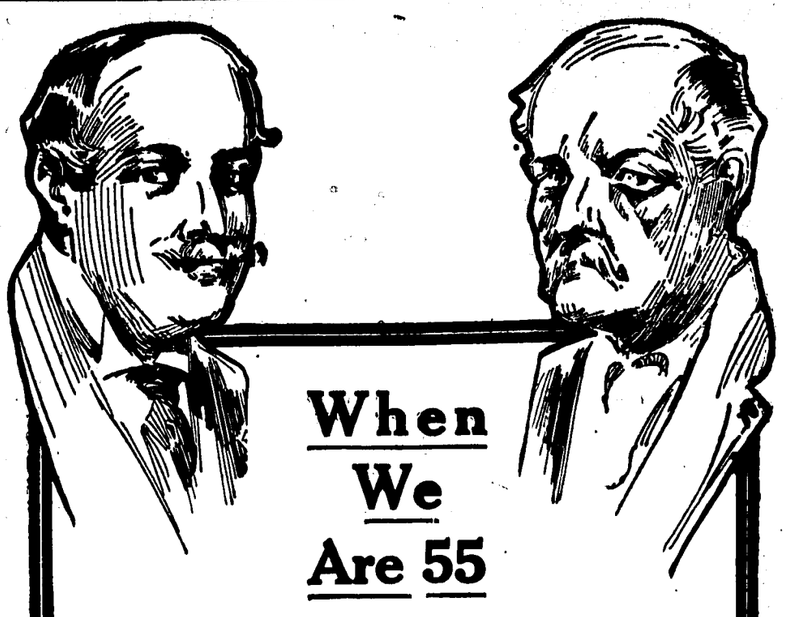

When We Are 55

is the title of a new little book—a collection of short stories of real interest to every man or woman who looks forward to the time of life when earning capacity is on the wane.

"This book is more than a collection of unusually entertaining stories. It is inspiration!" said a young man, manager of a large San Francisco commercial firm. "It has pictured a reality to me that heretofore I have always considered of no personal consequence. I was wrong. I know now what provision for the rainy day really means and how to make it."

Get this book. It will tell you how to sustain your earning capacity.

A Free Copy will be Mailed to You. Write for it Now.

BYRNE & McDONNELL

Investment Securities

242 Montgomery St. San Francisco

Dealers in Government and Municipal Bonds

Members New York Stock Exchange; San Francisco Stock and Bond Exchange

Direct Private Wires

D. H. LAWSON RETURNS TO ANDERSON VALLEY

(Press Special Service.)

BOONVILLE, May 25.—Yesterday Fred Stevens moved over from Ukiah the household goods of D. H. Lawson to his old home place in Boonville. We are glad to have Mr. Lawson and family with us again. He has one son for high school and one for public school and Anderson Valley is proud of her high school, and especially as all six of the scholars from here that took the teachers' examination passed with high credits. On Saturday evening they will give a play in Farrer's Hall entitled "Captain Racket."

A. N. Rawles is the latest auto enthusiast, as he is now riding in a Dodge.

Mr. and Mrs. A. C. Ingram returned home Monday after having their little son in the hospital at Ukiah for medical aid.

Mr. and Mrs. E. C. Rawles and children of Redwood Valley are visiting friends and relatives in Boonville this week.

E. and J. T. Farrer Jr. motored to Ukiah Saturday.

Mrs. Gibson and children of Navarro are visiting this week with Mrs. Barnes.

Miles Sigler motored to the coast last Friday accompanied by Miss Ethel Babcock and R. R. Windom. Miss Babcock was on her way to Little River, while Mr. Windom will work at Albion in the mill.

C. N. Luce was in from his mountain home Tuesday.

Clarence Farrer, a clerk in the J. T. Farrer and Son's store in Boonville, left last week to clerk in a store at Guernville.

PERFECTION EDISON DIAMOND DISK PHONOGRAPHS At JOSEPH'S

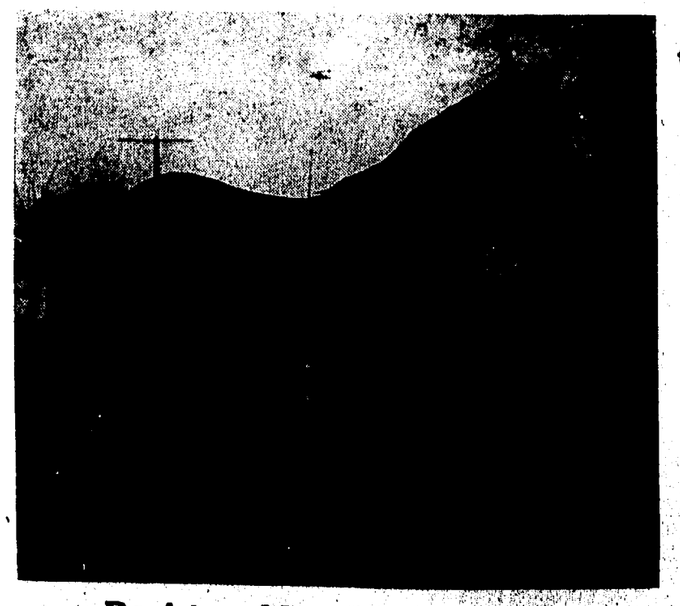

Registered Percheron Stallion

PHILIP, NO. 100,395

will make the season of 1916 at

Hagans' Feed Barn, Ukiah *and* at Vic McClure's Ranch. BEGINNING MAR. 1

TERMS: $15 for season. Insurance, $30, Payable by July 1, 1916.

For further particulars inquire of J. H. Dreyer, Manager.

SNAPSHOTS AT THE WEEK'S LOCAL NEWS

Presley McPeak of Willits passed through this city Sunday on his way to the northern metropolis after a visit with friends in Santa Rosa.

Harry Mohn, wellknown Willits business man, transacted business in this city last Saturday.

Mr. and Mrs. Charles Yates of Largo have as guests this week their daughter and son-in-law, Mr. and Mrs. George Simpson of San Francisco.

The Rev. and Mrs. A. R. Gilbert and Mr. and Mrs. H. A. George of Petaluma were here Monday en route to the coast where they will enjoy fishing in the Garcia river.

Mr. and Mrs. C. Alley were here last Saturday from Upper Lake.

The many friends of Attorney William F. Cowan of Santa Rosa will be glad to learn that he has almost completely recovered from his recent illness.

Miss Anita Yates has returned to her home in this city after a fortnight's visit with friends in San Francisco.

Mr. and Mrs. Henry Jenkins and Miss Irma Liggett motored to this city Sunday on their way to their home in Santa Rosa after an enjoyable tour through Lake county.

Editor P. H. Milberry of the Clear Lake Press came over from Lakeport Sunday and joined the California Press Association here in the excursion to Eureka.

Miss Nellie Bowen of Willits passed through this city the latter part of last week on her way home from Stanford to spend the summer vacation.

E. J. Moore came down from Willits Saturday on his bicycle, returning home the same day. While he has not broken any speed records, Moore says biking is more convenient than studying railroad time tables.

George W. Elder ,Potter Valley mining man, was here the first of the week on business.

E. C. Haskins and D. W. Crockett were here from Fort Bragg the first of the week.

E. M. Whitney of Willits transacted business at the court house Wednesday.

Will Melville and Allen Davidson of Willits passed through this city the latter part of last week en route home from a business visit to the metropois.

Rev. C. E. Pettis is here for a short visit with his family at Talmage after attending the funeral of his brother at Vallejo last week.

Assistant United States District Attorney Caspar Ornbaun and Howard D. Smith of San Francisco spent last week on a fishing expedition at Ornbaun's old home in Ornbaun valley.

Willis Prather of this city was among the guests at a dansant and dinner given by Miss Dee Ingram at her home in Petaluma last week.

Mrs. M. E. Ogle of Cloverdale is spending the week with relatives in this city.

Mrs. J. Gibson has returned to her home in Santa Rosa after a several days' visit with relatives and friends here.

Miss Jem Moore, who lived here some years ago, is the guest of Mrs. Stanfield at the T. J. Weldon home.

T. Pacheco, Frank Valladorf, Joe E. Laurence and Frank Figero, all of Mendocino, were among the coasters here the latter part of last week on business at the court house.

Carl Whited, a student at the University of California, passed through this city Saturday on his way home to Willits for the summer vacation.

Mr. and Mrs. William Cox were guests of Ed. Wright at his ranch west of town last Sunday.

Mr. and Mrs. Joe Bishop were here the latter part of last week from Point Arena.

Miss Grace Sweeney was here from Potter last Saturday, spending the week-end with friends.

Mrs. J. D. Ball, Miss Hazel and Clair Ball motored over from Point Arena last week with W. A. Kirkland.

Frank Wegner of Fort Bragg spent several rays the first of the week with his family in this city.

Otis Redemeyer has returned from a motor trip to Point Arena, where he enjoyed several days of good fishing.

Mr. and Mrs. Louis P. Anker have returned from a flying motor trip to San Francisco where Trustee Anker was called on business.

G. A. Boyd of Mendocino was a prominent coaster in town the first of the week.

Miss L. Alexander of Albion has been spending the week in this city as the guest of friends.

Mr. and Mrs. Sam Speer were hosts to a party of friends on a tour through Lake county last Sunday in their Overland car.

C. Beattie, wellknown Hopland stock buyer, transacted business in this city the first of the week.

Mr. and Mrs. C. A. Edwards and J. F. McCatchan, wellknown residents of the southern part of the county, were here from Echo the first of the week.

Judge and Mrs. Sturtevant of San Francisco were looking after property interests at their ranch south of town during the week-end.

Mendocino City was represented in this city Sunday by Susan Boos, Mattie Boos and Harry Boos and J. E. Nichols.

Judge J. C. Hurley has been exceptionally busy this week, having had many cases in the justice's court.

Wellknown Fort Braggers who had business in town the first of the week were George W. Taylor, W. H. Dixon, J. H. Shibley and F. A. Bates.

T. A. Lucas, formerly of this city, has been named business agent by the combined unions of Santa Rosa.

H. L. Stone and family, who have traveled with a team and wagon from their former home at Modesto, reached this city Wednesday and expect to locate here permanently.

Mrs. Charles Smith of Willits returned to her home in the north Sunday after an extended visit with friends in the metropolis.

After using this brand you will not bother with any other; Old Gilt Edge Whiskey, rye or bourbon.

H. P. Hansen of Westport transacted business at the court house Monday.

CLEANING THINGS
AND
DYEING THINGS
Saves You Money in
BUYING THINGS
But You Must Have Work Done by Experts Who Know Their Business
The F. THOMAS Parisian Dyeing and Cleaning Works
27-33 Tenth St. San Francisco
Have the Largest and Most Up-to-Date Plant in America
The Work is of the Highest Class
Prices no Higher than Poor Work
Parcel Post Brings You in Touch with Us
WE PAY POSTAGE

Mrs. Thurza Norton has returned from a several days' visit with friends in the metropolis.

L .H. Grothe, prominent stockman and rancher of Briceland, in the extreme northern part of the county, was a business visitor here this week.

A carload of horses consigned to the eastern market passed through here early this week, being shipped by Messrs. D. F. Ferris and O. D. Ferris of Willits.

Mr. and Mrs. J. J. Busch were Potter Valley visitors to this city last Friday afternoon.

S .C. Graves of Potter Valley transacted business here Wednesday.

Mrs. L. H. Spencer from Upper Lake spent Tuesday as the guest of friends in this city.

Mrs. J. G. Curts and family, formerly of this city, but now residents of Sutter Creek, Amador county, are here for an extended visit with Mrs. Curts' mother, Mrs. Allie West.

Charles Cunha, prosperous Comptche rancher, transacted business in this city Tuesday.

Dr. Lewis Lee was here from his home in Potter Valley the early part of the week.

Mrs. John Tsarnas and children, who have been visiting with friends in San Francisco, passed through this c ty last Saturday en route to their home at Willits.

D. F. McIntire, wellknown Upperlaker, renewed acquaintances in this city Tuesday.

Raymond Rutchel of Willits passed through this city on the southbound train Monday en route to San Francisco where he was called by the death of a relative.

Gus Busch, successful Potter Valley rancher, transacted business in this city Saturday.

Judge Seawell, in deciding the Banker dimmer case, has reversed the opinion of Justice Ornbaun of Cloverdale, who held that the law was conflicting and insufficient.

John Bjong of Albion, who has worked in the coast woods for fifteen years, paid Ukiah his first visit this week and is much impressed with the county seat.

Jack Hart Jr. was here from San Francisco this week getting acquainted with his new 6½ pound daughter, who was born at the Langland hospital Monday evening.

Dr. J. C. Ruddock, accompanied by his mother, came up from San Francisco the first of the week. Mrs. Ruddock will locate here permanently, while Dr. Ruddock will return to San Francisco to resume his duties in a hospital.

B. F. Hill of San Francisco has taken a position at the Mendocino State Hospital. He has been working in various State institutions for several years and is an expert in the work.

J. E. Singley, prosperous Boonville stockman, was a business visitor to this city during the week.

W. E. Shelton of Willits transacted business at the court seat early in the week.

Attorney J. L. McNab of San Francisco was a prominent visitor to Ukiah this week.

Mr. and Mrs. H. D. Heckendorf, Miss Louella Heckendorf and Clayton Cromwell of Laurel Dell were here Saturday to attend the convention of hotel owners at Vichy Springs.

Despite the fact that Miss Carina Telen was under age when she and Elis Salmen, both of Northspur, applied to the county clerk for a marriage license and that she had no guardian to give consent to her marriage, Cupid found a way. A hurry-up session of court was ordered and Alex Kauhanen was appointed guardian. His consent was given and the ceremony was performed by Judge Hurley.

J. M. Kerr of this city visited his daughter, Mrs. Charles Chicazola, in Cloverdale this week.

Con. H. Goldberg, Willits attorney, was here on business at the court house Tuesday.

Because of a bad slide on the northern division the train was two hours late reaching this city last Friday night. President W. S. Palmer's private car "Sequoia" was attached to the train.

Sidney Whiting left this week for Nevada where he has accepted a position with a mining company.

COVELO THESPIANS WILL APPEAR IT CLEVER PLAY

(Press Special Service.)

COVELO, May 25.— "Hobson's Choice" is the name of a clever comedy which will be staged in the Presbyterian church here under the auspices of the Ladies' Aid Society on the evening of Friday, June 2.

Among those who will take part are C. L. Hemenway, Mrs. W. M. Morrison, George Biggar, Miss Helen Hogshead, Mrs. O. B. Masters, Mrs. C. L. Hemenway, Mrs. Geo. H. Ells, Mrs. M. N. Spurlock, Mrs. Grace, Miss Anna Collins and Mr. McCoy.

Red Cross Shoe

White is this season's fashion in fine footwear—

Have just received a large shipment of the latest styles in Ladies' Misses' and Children's White Goods, Newbuck, Canvas, Button and Lace, Rubber soles and Heel. New and up-to-date. Call early and select the pair you like best.

Sole Agent for the Dr. A. Reed's Cushion Sole shoes for men and the famous Red Cross shoes for women. Easiest shoes on earth.

PALACE SHOE STORE
E. S. AMES, Prop.
115 W. Perkins Street Ukiah, California

CULTUS CLUB HOLDS YEAR'S LAST MEETING

A most interesting meeting of the Cultus Club was held last Thursday evening at the Lamb residence on North State street, Miss Alice Lamb acting as hostess. The President, Mrs. Janet Hale, presided.

As the guests were ushered into the large living room the sight of the cheery fire made them feel both genial and pleasant and this feeling was but a forecast of what the meeting to follow was to be. The routine business was transacted; the treasurer's report showed a good size "nest egg" on hand with which to begin the next club year.

The members expressed themselves as being well pleased with the programme as presented this past year.

The last business of the evening was the election and installation of the new officers for the coming year. President, Mrs. Elma Thomas; First Vice-President, Dr. Lena Hansen; Second Vice-President, Mrs. Lucy Seawell; Secretary, Mrs. Mary B. Templeton, and Treasurer, Mrs. Freda Joseph.

N. P. HOWE HEADS ARENA HIGH SCHOOL TRUSTEES

At the meeting of the trustees of the Point Arena Union High School last week, N. P. Howe was elected president of the board and Conrad Nicks, secretary.

It was decided to advance the high school another step along the line of usefulness by adding a first-class commercial department next term, says the Record. A competent teacher in all branches of commercial work will be engaged, and thus the necessity for anyone to go to San Francisco or other places, at great expense, will be eliminated. Being able to obtain a thorough business education in our high school should greatly increase the enrollment of the school next year.

Another commendable step taken by the trustees in the interest of outside students is an effort to establish a board and rooming place at a reasonable rate.

NOTICE TO CREDITORS.

In the Superior Court of the State of California, in and for the County of Mendocino.

In the Matter of the Estate of Julia A. McNeill, Deceased.

Notice is hereby given by the undersigned, J. P. McNeill, administrator of the estate of said Deceased, to the creditors of, and all persons having claims against the said Deceased, to file their claims with the necessary vouchers in the office of the Clerk of the above entitled Court, or to exhibit them with the necessary vouchers within four months after the first publication of this notice, to the said administrator at the law office of Albert M. Hardie, attorney for said administrator, in the Heger Building, Ukiah, California, the same being the place for the transaction of the business of said Estate in the County of Mendocino, State of California.

Dated May 23, 1916.

J. P. McNeill,
Administrator of the Estate of Julia A. McNeill, deceased.

Albert M. Hardie, Attorney for administrator. 50-5.

SUCCESS OF EDITORS' DAY BRINGS PRAISE

To those who so generously contributed their time and otherwise assisted in making the recent visit of the California Press Association in Ukiah most pleasant I desire to express my sincere thanks and appreciation.

In the matter of securing machines in which to convey our visitors on their ride to the State Hospital and other side trips it was only necessary for our committee to suggest to the auto-owners what was wanted and the manner in which they responded, notwithstanding many sacrificed other pre-arranged trips for that day, was surely most gratifying.

To the ladies of the Saturday Afternoon Club I desire to especially thank, for it was no doubt through their efforts and perfect understanding of how to handle such emergencies that it was made possible to get the best out of the situation within the short time to prepare.

The Ukiah Band deserves and received much praise for its splendid music which was cheerfully contributed and which was one of the main features of entertainment.

The general harmonious manner in which all worked together in making this occasion a success was most commendable.

H. B. SMITH, Mayor.

NEW TRAIN SCHEDULE TO GO INTO EFFECT SUNDAY

The new summer train schedule, which goes into effect next Sunday, will clip half an hour off the time between this city and San Francisco, and will save an hour between the metropolis and Eureka.

Train No. 1, coming from Eureka, will leave this city at 2:55 p. m., instead of 3:30, and will reach San Francisco at 7:05, instead of 8:05 o'clock in the evening. No. 2, coming from San Francisco, will leave the ferry building at 7:45, instead of 7:15, and will reach this city at same time as heretofore.

Train No. 3, from Willits, will leave here at 7:58 a. m., instead of 6:55 o'clock in the morning, and No. 4, from San Francisco, will reach here, bound for Willits, at 7:29 p. m., instead of 7:55 o'clock.

PROPERTY OWNERS ANXIOUS FOR ROADS

From present indications it will require about two more days to fill the petitions now being circulated to place the matter of bonding the county for good roads before the supervisors, in accordance with the plan mapped out by the roads committee of the grand jury.

John Cummiskey, chairman of the committee, was here Wednesday with a petition and secured more than 150 signatures in a day, while others who have the petitions out are meeting with equal success.

Mr. Cummiskey is an enthusiastic booster for improving and making permanent roads in the county and his views are meeting with popular approval.

Just Arrived a Big Stock of
MEN'S SPORT SHIRTS
in the new striped patterns
$1 and $1.50

Exclusive agents for
John B. Stetson Novelty Hats
We have all the newest shapes including the PACEMAKER just gotten out by Stetson. $4

Exclusive agents for
Holeproof Hose
6 pair Guaranteed 6 Months
$1.50 box of 6 pairs
No holey socks when you wear HOLEPROOFS

The Largest and Finest Line of
MEN'S CLOTHING
in Mendocino Co. can be found here and all guaranteed. $15 to $30

The City of Ukiah
H. MARKS, Prop.

78 Strawberry Short Cakes in this Sack

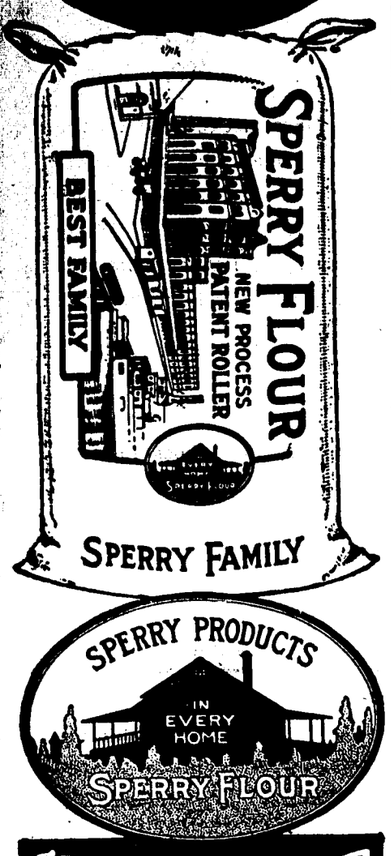

GRAND PRIZE
PANAMA-PACIFIC
EXPOSITION · 1915

Sperry Strawberry Shortcake Recipe
2½ cups sifted Sperry Flour, butter, ½ teaspoon salt, ½ cup shortening, about ¾ cup milk, 2½ level teaspoons baking powder, 2 baskets strawberries, between 1 and 2 cups granulated sugar, 1 cup or more double cream.
Hull, wash and drain berries; reserve few choice ones to garnish top of cake; cut rest in halves, mix with the sugar. Beat cream, set aside to chill. Sift together flour, baking powder, salt; work in shortening; mix to a soft dough with the milk. Spread mixture in two layer cake pans. Bake about 20 minutes. (24)

Another famous ITALIAN SWISS COLONY PRODUCT

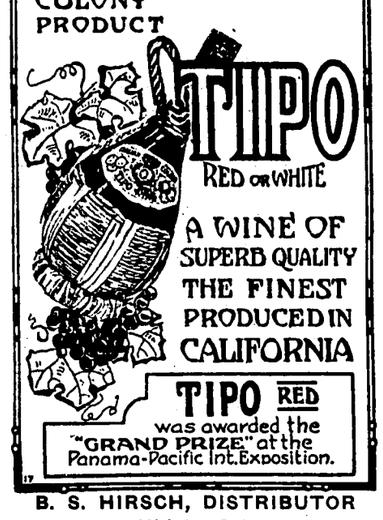

B. S. HIRSCH, DISTRIBUTOR
Ukiah, Cal.

REALTY TRANSFERS

May 17, 1916.

PATENTS:

United States to Gordon W. Fitzhugh, dated Feb. 26, 1916. Lot 7 & W½ of Lot 8 Sec. 3 & Lots 3 & 4 of Sec. 4, T. 22 N., R. 14 W., MDM.

United States to Elisha Cole Green, dated Apr. 24, 1916. NW¼ of SE¼ of Sec. 7, T. 21 N., R. 13 W., MDM.

United States to Frank Highfield, dated Apr. 24, 1916. NE¼ of NE¼ of Sec. 19, T. 21 N., R. 13 W., MDM.

United States to William T. Myers, dated Aug. 19, 1915. SE¼ of NE¼, N½ of SE¼ & SW¼ of SE¼ of Sec. 34, T. 13 N., R. 12 W., MDM.

DEEDS:

Amanda L. Webster, J. O. Hand, H. L. Hand, Ella M. Snow & M. Grace Brower to Hnery W. Bucknell, dated Apr. 24, 1916. W½ of NE¼ & NE¼ of NE¼ of Sec. 28 & SW¼ of SE¼ of Sec. 21, T. 22 N., R. 11 W., MDM.

O. S. Houston et ux to H. S. & Arthur H. Comings, dated Mar. 18, 1916. S½ of NE¼ of SW¼ & SE¼ of SW¼ of Sec. 6 & NE¼ of NW¼ of Sec. 7, in T. 17 N., R. 12 W., MDM.

B. I. Davis to L. S. Neighbor, dated Apr. 29, 1916. NW¼ of SE¼, NE¼ of SW¼ & E½ of NW¼ of Sec. 17, T. 19 N., R. 12 W., MDM. Fr. of NE¼ of SE¼ of Sec. 17, T. 19 N., R. 12 W., MDM.

Mrs. Hadwig Johns to Alta May Roach, dated May 10, 1916. Property in town of Westport.

MORTGAGES:

B. D. Southard et ux to J. C. Christy, dated May 4, 1916. Property in Daugherty's Addition to Willits. $1400, payable on or before 2 years, 8 per cent.

CHATTEL MORTGAGE:

A. W. Burnham to U. N. Briggs, date May 17, 1916. 2 head of horses located on "Burnham Ranch" near Ukiah Valley. $80, payable Aug. 17, 1916, at 12 per cent.

L. J. Siple et ux to Norton Teller & Co., dated May 13, 1916. 53 head of Jersey milk cows, 1 Jersey bull, 15 head of horses and co'ts, creamery machinery, binder, thrash'ng machine, gas engine, 3 wagons and harness. All of said property on what is known as "Ross Ranch" about 2 miles south of Point Arena. As security for the payment of a promissory note dated Nov. 7, 1914, for the sum of $400 with interest at rate of 7 per cent per annum.

RELEASE OF MORTGAGE:

J. C. Christy to B. D. Southard et ux, dated May 13, 1916. Releases Mortgage recorded in Book 71 of Mortgages at page 402.

Savings Bank of Santa Rosa (assignee) to J. A. Gibson, dated May 15, 1916. Releases Mortgage recorded in Book 65 of Mortgages at page 51.

ASSIGNMENT OF MORTGAGES:

Geo. P. McNear to Savings Bank of Santa Rosa, dated Sept. 25, 1911. Assigns Mortgage recorded in Book 65 of Mortgages at page 61.

C. E. Russell to J. Q. White, dated May 17, 1916. Assigns Mortgage recorded in Book 76 of Mortgages at page 490.

SATISFACTION OF NOTE AND REASSIGNMENT OF NOTE AND MORTGAGE:

Satisfaction of note made and executed by C. E. Russell to Lawrenza Adams and Franklin Adams, executors of last will and testament of Mary A. Adams, for the sum of $5000 with interest at 7 per cent. Re-assigns Mortgage dated Nov. 1, 1915, made and executed by Conrad Gschwend to C. E. Russell, recorded in Book 76, 490.

May 18, 1916.

DEEDS:

W. S. Gilmore and U. S. Jones to Wm. Duncan and James Clendenin & E. E. Crane, dated May 6, 1916. The Church block in Hopland.

Greenwood Railroad Company to L. E. White Lumber Company, dated Apr. 20, 1916. Land in Sec. 26, T. 15 N., R. 17 W., MDM.

L. E. White Lumber Co. to Goodyear Redwood Co., dated Apr. 29, 1916. Timber holdings in Mendocino County together with railroads, rights of way and appurtenances.

Arthur Marshall as Admr of Sarah Marshall Est., G. R. Redwine as Admr. of Grace L. Goforth Est. and Arthur Marshall Individually to G. W. Goforth dated Apr. 24, 1916. Decree quieting title to property in Sec. 7, T. 22 N., R. 12 W., MDM.

May 19, 1916.

DEEDS:

Ed. Ordway, J. G. French & C. W. Mathews to Martha D. Smith, dated July 15, 1915. Lot 18 of Ordway Tract.

CERTIFICATE OF SALE UNDER FORECLOSURE:

Nora M. Wisecarver vs. Ella Walker & Jack Pyne. Land in Block 10, Lot 10 of Daugherty's Addn. to Willits.

NOTICE OF ACTION:

D. J. Blosser vs. Arthur L. Dobie et ux. Land affected is lots 5, 6 and 7 in Block 5, Daugherty's Addn. to Willits.

CANCELLATION OF MORTGAGES:

J. A. Gibson to W. N. Dutton, book 72, page 216.

May 20, 1916

PATENTS:

State of California to Archie B. Layton, dated Dec. 21, 1911. NE¼ of NW¼ of Sec. 36, T. 5 S., R. 5 E., HM.

State of California to M. A. Thomas Jr., dated Dec. 2, 1911. SE¼ of SE¼ Sec. 29, SE¼ of NE¼ of Sec. 33 & SW¼ of NW¼, NW¼ of SW¼ Sec. 34, T. 5 S., R. 5 E., HM.

State of California to Archie B. Layton, dated Nov. 18, 1911. SW¼ of SW¼ of Sec. 26; E½ of SE¼ of Sec. 27; SW¼ of NW¼ of Sec. 35, & SW¼ SE¼, Sec. 29, T. 5 S., R. 5 E., HM.

State of California to M. A. Thomas Jr., dated Dec. 2, 1911. S½ of SE¼, NW¼ of SE¼ & SE¼ of SW¼, Sec. 28, T. 5 S., R. 5 E., HM.

DEEDS:

Sarah A. Baily to John C. Baily, dated Oct. 5, 1910. 60 acres in Sec. 5, T. 18 N., R. 13 W., MDM.

M. A. Thomas et ux to D. T. Johnson, dated Dec. 30, 1913. Land in Secs. 21, 22, 26, 28, 29, 33, 34, 36 all in T. 5 S., R. 5 E., HM.

Archie B. Layton to D. T. Johnson, dated Dec. 30, 1913. Land in Secs. 26, 27, 35, 29, 36, all in T. 5 S., R. 5 E., HM.

E. G. Case et ux to D. T. Johnson, dated Nov. 10, 1910. Land in Mendocino and Humboldt Counties.

DEEDS OF TRUST:

Goodyear Redwood Company to The Michigan Trust Company, dated May 1, 1916. Holdings in Mendocino County. To secure the payment of $1,200,000 six per cent Serial Gold Bonds.

MORTGAGES:

Mary Weigand et vir to Bank of Willits, dated Apr. 1, 1916. Property in Block 5, Willits. $2,250, 7 per cent.

NOTICE OF ACTION:

Frances Boyd vs. John Almedia. Mortgage Book 57, Pege 201.

SATISFACTION OF MORTGAGES:

Bank of Willits to Mary Weigand et vir, dated May 19, 1916. Book 73, at page 37.

May 22, 1916

DEEDS:

Courtney Kendall et al to Elizabeth Antrim, dated Sept. 1915. Right of Way in Sec. 17, T. 13 N., R. 16 W., MDM.

Richard T. Hughes to State of California, dated Mar. 27, 1916. SE¼ of SE¼ Sec. 31, T. 18 N., R.— W., MDM.

Goodyear Redwood Company to M. A. Churchill, dated May 18, 1916. Land in Mendocino County.

Daisy S. McCallum to Otis W. Kelly, dated Jan. 25, 1915. Lot in Mendocino.

Rinaldi Vincenza to Rosa Rinaldi, dated Apr. 22, 1916. Land in Secs. 16, 21, 22, T. 14 N., R. 15 W., MDM.

CERTIFICATE OF SALE UNDER FORECLOSURE:

Ellen Williams as Guardian vs. J. June et al, dated May 22, 1916. Land in Sec. 20, T. 12 N., R. 13 W., MDM., 480 acres.

MORTGAGES:

Ruth Hill et al to H. B. Smith, dated May 1, 1916. Lot in Block 33 of Ukiah Western Addition.

MINING CLAIMS:

S. L. Redwine, dated May 20, 1916; C. C. Packwood et al, dated May 20, 1916; W. E. Shields et al, dated May 20, 1916; C. C. Packwood, et al, dated May 20, 1916; W. E. Shields, dated May 20, 1916; C. H. Johnson, dated May 20, 1916. All in Thatcher Creek Mining District.

SATISFACTION OF MORTGAGES:

J. F. Haun to Richard T. Hughes, dated May 20, 1916. Book 66, Page 35.

J. F. Haun to Richard T. Hughes, dated May 20, 1916. Book 75, Page 466 P. R.

Coast Redwood Company to P. Rothermel, dated May 10, 1916. Book 65, Page 211.

Union Trust Company to L. E. White Lumber Co., dated May 12, '16. Book 73, Page 333.

May 23, 1916.

DEEDS:

E. P. Wuensch to Richard Strider, dated May 15, 1916. Lot in Calpella Fruit Land Tract.

Henry Howe to J. S. Herbert or Mabel Herbert, dated May 20, 1916. Land in Sec. 21 and 22 and 15, T. 12 N., R. 16 W., MDM. (160 acres).

John McCush Est. to Mary F. McCush, Mary Luke, Anna Fisher, Samuel McCush and J. E. McCush, dated May 6, 1916. Land in T. 5 S., R. 3 E., HM.

James A. Gurley to F. C. Peirsol, dated Mar. 18, 1916. 2 acres in Mendocino City.

E. J. Curless to F. C. Peirsol, dated Mar. 23, 1916. 2 acres more or less in Mendocino City.

F. C. Peirsol to Robert L. Gurley, dated Apr. 5, 1916. 2 acres more or less in Mendocino City.

Controller of State of Paole Dante and Rugani Lorenzo dated September 15, 1915. Lot in eMndocino.

HOMESTEADS:

Valentine Minges, dated May 20, '16. Lot 5 of Sunnyside Addn. in Willits.

MORTGAGES:

Valentine Minges to Miriam Goldberg, dated May 4, 1916. Lot 16 of Oak Park Addn. in Willits. $350, 1 year at 8 per cent.

MINING CLAIMS:

W. D. Conner, dated May ...., 1916. In Thatcher Creek Mining District.

W. S. Swearinger, located May —, 1916. In Thatcher Creek Mining District.

ASSIGNMENT OF MORTGAGES:

J. W. Eversole and James Stitt to J. A. Waldteufel, dated May 8, 1916. Book 77 of Mortgages, Page 240, P. R.

J. A. Waldteufel to John Wilson, dated May 22, 1916. Book 77 of Mortgages, Page 240.

Rheumatism

If you are troubled with chronic or muscular rheumatism give Chamberlain's Liniment a trial. The relief from pain which it affords is alone worth many times its cost. Obtainable everywhere.

JUDGE WANAMAKER MOST POPULAR JURIST IN STATE OF OHIO

Was Elected Judge of Supreme Court by Largest Majority Ever Given to Any Judicial Aspirant

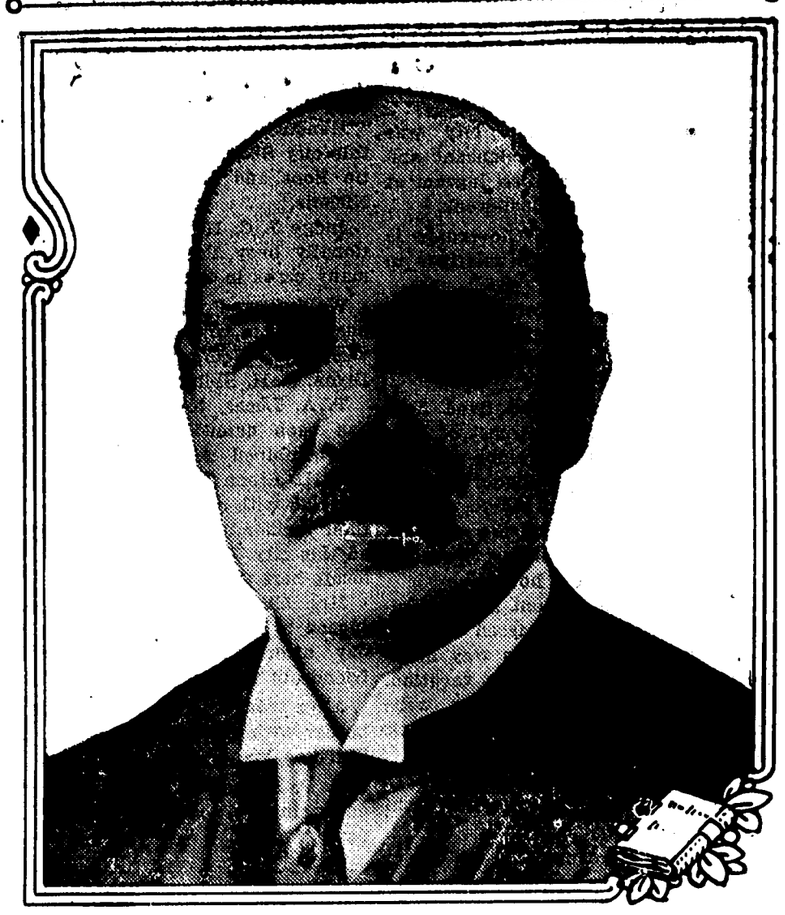

COMING to the Chautauqua is Judge R. M. Wanamaker of the supreme court of Ohio, the man who threw the doors of the Ohio courts open to the people in such a way that every man has access to those equal rights guaranteed to him under the law. The eminent jurist's expose of defects in legal procedure, invigorated by remedial measures, which personal demonstration warrants him to present, is of most timely interest to every liberty loving American.

UKIAH—MAY 31 TO JUNE 6

UKIAH-MENDOCINO AUTO STAGE

The Most Picturesque Route in Mendocino County

Leave UKIAH Tuesdays, Thursdays, Saturdays, 1 p. m.
" MENDOCINO Mondays, Wednesdays, Fridays

Comfortable Cars-Careful Drivers

BOYD & DANIELS, Props.

NORTHWESTERN PACIFIC R. R.

TRAIN SCHEDULE
EFFECTIVE FEBRUARY 16, 1916.
DAILY SERVICE
(See Note).

North Bound Read Down			South Bound Read Up	
p.m.	a.m.		p.m.	a.m.
3:15	7:15	San Francisco	8:05	11:35
3:50	7:50	Sausalito	7:33	11:03
4:17	8:17	San Rafael	7:00	10:34
5:00	9:04	Petaluma	6:15	9:53
5:36	9:37	Santa Rosa	5:44	9:22
6:09	10:04	Healdsburg	5:13	8:44
6:25	10:18	Geyserville	4:59	8:27
6:44	10:37	Cloverdale	4:39	8:08
7:23	11:13	Hopland	3:58	7:25
7:58	11:44	Ukiah	3:30	6:55
9:15	12:55	Willits	2:10	5:35
	1:43	Longvale	1:23	
	2:17	Dos Rios	12:49	
	4:35	Fort Seward	10:20	
	5:20	South Fork	9:28	
	6:02	Scotia	8:42	
	6:35	Fortuna	8:13	
	6:42	Fernbridge	8:07	
	7:20	Eureka	7:30	
	7:55	Ar. Arcata Lv.	6:55	
	p.m.		a.m.	

NOTE: Time of arrival and departure is shown opposite station. Arriving time to the left. Departure to the right.

PUREST OF CHEWS IS "PENN'S THICK"

Perfect Plugs Produced by the Most Wholesome Methods

ITS NATURAL FLAVOR A DELIGHT

There's more genuine tobacco enjoyment in a rich, mellow, juicy chew of high-grade *plug* than in any other form of tobacco.

And there's no plug that is so delicious and appetizing as Penn's Thick. It has the fresh, sweet, natural taste that Nature gives the tobacco leaf. You get real tobacco flavor in Penn's Thick, and you get it pure.

From the time the ripe white Burley leaf reaches our factory, until it goes out to gladden your taste with its rich, natural flavor in golden-brown plugs of Penn's Thick it is kept pure by the most modern methods ever applied to the making of chewing tobacco.

No factory could possibly be cleaner or more sanitary than the great, new factory in which Penn's Thick is made.

For a *good* chew, get a plug of Penn's Thick.

Penn's is guaranteed to be the best Natural Leaf Tobacco made. Any dissatisfied customer can return it to any merchant, whom we hereby authorize to refund the money. In 10c cuts.

PRESTO! CHANGE!

"A New Life For Me"

Los Angeles, Cal.—"I am pleased to tell every one that Pierce's medicines are best of all. Anxiously I add my testimony for the benefit of all suffering humanity, as my relief from many years suffering was almost magical. Indigestion (worse form), constipation (chronic), liver, kidneys, nerves, etc., all upset. Discouraged and in despair I tried Dr. Pierce's Golden Medical Discovery and Pleasant Pellets and my surprise was greater than words can tell, for that ended all my troubles. It was Presto! change. A new life for me. I was ready to shout, Dr. Pierce, the redeemer from pain."—MR. JOHN FALKNER, 1600 E. 14th St.

PROVE WHAT "AN-URIC"

The New Discovery for Kidneys, Rheumatism and Backache Will Do For You.

Send 10 cents with name of this paper, to Dr. Pierce, Invalids' Hotel and Surgical Institute, Buffalo, N. Y., for a large sample package of "*An-uric.*" It will convince any one suffering from kidney, bladder, backache, that it is many times more active than lithia, and dissolves uric acid in the system as hot water melts sugar; besides being absolutely harmless, it preserves the kidneys in a healthy state by thorongly cleansing them. It clears the heart valves and checks the degeneration of blood-vessels and regulates blood pressure. "*An-uric*" is an insurance against sudden death. Send to Dr. Pierce, Buffalo, N. Y., for free booklet on Diseases of Kidneys.

Doctor Pierce's Pleasant Pellets regulate and invigorate stomach, liver and bowels. Sugar-coated and easy to take as candy

PE-RU-NA

FOR CATARRHAL CONDITIONS | HEAD, THROAT, BRONCHIA, CHEST, STOMACH—AND OTHER AILMENTS

NO HOME SHOULD BE WITHOUT IT.
ALWAYS-READY-TO-TAKE.

Feet First

If you want real comfort, give your feet first consideration

INDIAN-TAN SHOES

Will give you comfort.

Goodyear Welts . . $4.50 to $6
Strongest Work Shoes, $4.00 to $5

Every shoe we make bears our name. It must be worthy of our reputation and must give satisfactory wear.
If not sold by your Dealer, write Direct to Us

Buckingham & Hecht
San Francisco

EVERYTHING

For House Cleaning Wallpaper that represents the highest artistic conceptions of the world's greatest designers, ranging in price from the most expensive to the most moderately priced—yet all are masterpieces. Paints, Varnishes, wood stains and all that is necessary to shine up the home.

For The Lawn Hammocks, chairs, and lawn furniture to fill every want—These pieces are rustic in appearance and will stand all sorts of weather. Chairs, rockers, settees, tables, stools and many odd pieces, all are reasonably priced.

For The Camp We can supply you with all that is needed, from the tent to a small, inexpensive, folding cot. Ask us to show you our latest line in this dept.

J. W. Eversole
"For Quality"

HOTEL ST. FRANCIS
SAN FRANCISCO
1000 ROOMS—LARGEST HOTEL IN WESTERN AMERICA
IN THE CENTER OF THE CITY'S LIFE AND COLOR
EUROPEAN PLAN—$2.00 PER DAY AND UP
Management—James Woods.

LABADIE GIVES CANADIAN STORIES

After Living Among French Canadians For Many Years.

In the southern part of Canada, in and around the city of Quebec, there lives a people far more interesting and unique than any other class of people on the western continent. These people are the French Canadians, and in their simple life and community fellowship they display a quality that is lacking in the hustling and bustling American.

There is a man coming to Chautauqua who has lived among these people and has studied and learned to imitate them in dialect and story, and he is now presenting all over the United States his French Canadian stories. His name is Francis Labadie and, as his name indicates, is of French extraction himself.

FRANCIS LABADIE.

These stories are delightful reminiscences of the French Canadians, and their telling will be enriched greatly in coming from the mouth of one who has lived among these people.

Ukiah, May 31 to June 6

6.86%

NOW being guaranteed you on a limited amount of stock in the California Telephone & Light Company.

Shares now selling at 87.50

Preferred stock, non-assessable and tax free, as provided for under the laws of the State of California.

For further particulars call at

California Telephone and Light Co.

538 Third St. SANTA ROSA

A Symbol of Health

The Pythagorians of Ancient Greece ate simple food, practiced temperance and purity. As a badge they used the five pointed star which they regarded as a symbol of health. A red five pointed star appears on each package of Chamberlain's Tablets, and still fulfils its ancient mission as a symbol of health. If you are troubled with indigestion, billiousness or constipation, get a package of these tablets from your druggist. You will be surprised at the quick relief which they afford. Obtainable everywhere.

HEAR THE NEW DIAMOND DISK **Phonographs** At JOSEPH'S

J. W. Eversole

LICENSED EMBALMER

New building north of Palace Hotel Telephone 541. Residence 543.

FUNERAL DIRECTOR

R. L. HUTCHISON

Undertaking and Embalming

Largest and finest funeral parlors in the county free of charge Lady assistant when required.

Phones: Office 773, Residence 651.

ITALIAN ARMY MAN HERE; ON WALKING TOUR AROUND WORLD

FIFTY-THOUSAND DOLLAR PRIZE SPURS LIEUTENANT ALONG ON TIRESOME HIKE.

Covering the globe on a bicycle and carrying several pounds of baggage, Lieutenant Alfred Peccinuini of the Italian army was a distinguished visitor to this city last Friday. He was on his way north to Seattle, and from there he will sail for Japan.

Lieutenant Peccinnini is on a seven years' leave of absence from army service and left his native country July 1, 1911 and must report back July 1, 1917. He is making a tour of the world and the entire distance must be covered by either walking or riding his bicycle. He is not to lecture or appear on any stage and must make his way by selling post cards. He attempted the feat to win a wager of $50,000 offered by "Dante Aligheri," a scientific institution in Rome.

Lieutenant Peccinnini is highly educated, speaking six different languages. He is making notes of the fifty-six different countries through which he must pass and expects little difficulty in making his way through the nations he must visit before returning to Italy. While here he was the guest of fellow-countrymen and secured the signature of Mayor Smith and other officials in the autograph album which he carries. From here he went to Willits and Fort Bragg and is now making his way toward Eureka.

CHRISTIAN ENDEAVOR TO GIVE PROGRAMME

The Christian Endeavor Society of the Christian church will be hosts at a musical and literary entertainment to be given this evening in the church. This will be the first of a series of entertainments planned for the summer and what promises to be an excellent programme has been arranged.

Valentine Miller, the famous blind pianist, will be heard in a repertoire of piano selections; a book review by Miss Ida Hanson and a vocal solo by Rev. H. E. Berg, are some of the good things on the programme.

This will be followed by a debate, "Resolved, that the United States adopt compulsory military training of one year for boys eighteen years of age. The affirmative will be handled by W. F. Meyer and Walter Beilby. and the negative by Russell Scott and Burnham Heryford. The programme will begin at 8 o'clock and there will be no charge for admission.

FORMER LOCAL MAN DIES IN ROSE CITY

Oliver H. Tuttle, formerly of this county and a brother of L. B. Tuttle of Covelo, passed away in Santa Rosa last Friday after a lingering illness and was laid to rest Monday afternoon in the Rose City. The funeral was conducted by the Odd Fellows and Rebekahs, of which he had long been an esteemed member.

Mr. Tuttle was a native of Illinois and was 64 years of age. When he was six weeks old his parents began the arduous trip across the plains to California. They first lived in Marysville and later moved to Santa Cruz. From there they came to Long Valley, in this county, where they lived for some time.

Mr. Tuttle was married to Miss Mary E. Coffey in 1879 in Willits and moved to Santa Rosa shortly afterward.

He is survived by a wife, a daughter, Mrs. John D. Bailiff, a son, Roy Tuttle, a grandson, Vernon Bailiff, and several brothers and sisters, including L. B. Tuttle of Covelo, and Mrs. J. D. Ward of Santa Rosa, for many years a resident of Cahto, in this county.

LOCAL MISS WINNER IN URSULINE EXAMINATIONS

Miss Agnes Ferguson came up from the Ursuline College at Santa Rosa the fore part of the week to spend the summer vacation with her mother, Mrs. Luella Ferguson.

In the commencement exercises held at the school last Saturday afternoon little Miss Ferguson was highly honored by the excellent showing in her examinations.

In the list of credits given by the sisters to pupils of the intermediate classes, she took first honors in Christian Doctrine, sewing, conduct, politeness and order,—more credits than were given to any other one student.

CLASSIFIED ADVERTISING

The Republican Press Bargain Page

Legal Advertisements

NOTICE OF FIRST MEETING

In the District Court of the United States, in and for the Northern District of California.

In the Matter of Carl Lambert, bankrupt.

No. 10059.

Take notice that Carl Lambert, bankrupt above named, of Ukiah, has been duly adjudicated a bankrupt under the act of congress July 1st, 1898, and that the first meeting of his creditors has been called to meet at the office of the undersigned in the Santa Rosa Bank Building, Santa Rosa, Sonoma county, California, on Saturday, June 10, 1916, at the hour of 10 o'clock a. m., for the purpose of proving their claims against the estate of said bankrupt, and at the same time and place all creditors whose claims have been duly proved and allowed, shall appoint a trustee of said estate, and also may consider whether said trustee shall be authorized to sell the property of said estate.

Claims must be prepared in form, required by the bankruptcy act, and sworn to.

Dated May 19, 1916.

ARCHIBALD M. JOHNSON,
Referee in Bankruptcy in and for the County of Sonoma. 50-1.

NOTICE TO CREDITORS.

In the Superior Court of the State of California, in and for the County of Mendocino.

In the Matter of the Estate of Jane B. Hoffman, Deceased.

Notice is hereby given by the undersigned, Executrices of the last will and testament of said Deceased, to the creditors of, and all persons having claims against the said Deceased, to file their claims with the necessary vouchers in the office of the Clerk of the above entitled Court, or to exhibit them with the necessary vouchers within four months after the first publication of this notice, to the said Executrices at the offices of Mannon & Mannon in the Town of Ukiah City, County of Mendocino, the same being the place for the transaction of the business of said Estate in the County of Mendocino, State of California.

Dated May 15, 1916.

Emily J. Pettis,
Ellen A. McKinley,
As Executrices of the last will and testament of Jane B. Hoffman, Deceased.
Mannon & Mannon,
Pettis & Pemberton,
Attorneys for Estate. 49-5.

NOTICE TO CREDITORS.

In the Superior Court of the State of California, in and for the County of Mendocino.

In the Matter of the Estate of Simon Wurtenberg, also known as and sometimes called S. Wurtenberg, Deceased.

Notice is hereby given by the undersigned, Natalie Wurtenberg, executrix of the last will and testament of said Deceased, to the creditors of, and all persons having claims against the said Deceased, to file their claims with the necessary vouchers in the office of the Clerk of the above entitled Court, or to exhibit them with the necessary vouchers within ten months after the first publication of this notice, to the said executrix at the office of Albert M. Hardie, attorney for said executrix in the Heger Building, North School Street, Ukiah, California, the same being the place for the transaction of the business of said Estate in the County of Mendocino, State of California.

Dated May 15, 1916.

Natalie Wurtenberg,
Executrix of the last will and testament of Simon Wurtenberg, also known as and sometimes called S. Wurtenberg, Deceased.
Albert M. Hardie, Attorney for Executrix. 49-5.

PRESS WANT ADS PAY

C. H. SCHULTZ
Teacher of String and Wind Instruments—Violin a Specialty. Studio at Mrs. McGeorge's Residence on West Perkins Street. Rates Reasonable.

ONE CENT PER WORD FOR ONE TIME; TWO CENTS PER WORD FOR THREE TIMES; THREE CENTS PER WORD FOR SIX TIMES. REAL ESTATE ADS TWO CENTS A WORD PER MONTH. CASH TO ACCOMPANY ORDER. MINIMUM FIFTY CENTS.

FOR SALE

5 ACRES by creek and 1 mile from town. Mostly sandy loam and level. Address D., box 18, Philo, Cal. 50.

5 ACRES young pears; one mile south of town; good 6 room house, barn and outbuildings. Terms if desired. Address C. H. Drewry, Ukiah. 50-4.

300 ACRE ranch, Lake county; stock and farm implements; well improved; near good school; a bargain at $12,000. Address Cheney P. Wh'te, Ukiah. 50-3.

ONE GOOD ranch team, weight 1200 each, for sale cheap. Inquire Vapor Dry Cleaning Works, Perkins street. 50-3.

15 HEAD of stock cattle, yearlings and cows in good condition. Particulars, R. F. D., 14, Boonville, Cal., J. T. Farrer. 49-2.

LUNCH COUNTER AND RESTAURANT—$500 is full price of best business opportunity in North Coast counties; average daily receipts, $30-$50; little money required for expenses. Two can handle nicely. Climate good and business better. Miller, 424 N. School St., Ukiah, Cal.

REGISTERED Guernsey Bull 3 years old. Address A. S. Mann, Ukiah. 48-6.

TWENTY head of milch cows, one or more at a time, some fine family cows in the lot. H. C. McKoon, Phone 69F14. 45-tf.

PAIR of good, young work mules. Inquire, Phone 192F4. J. A. S. Shomo. 45-3

BUFF ORPINGTON eggs, settings. Inquire of Mrs. D. S. McKinley, R. F. D., phone 38F11. 37-tf.

USED AUTOS, all makes, all sizes and all prices; in excellent conditions; here's a bunch of bargains, take your choice. Gowan Brothers' Garage, North State Street, Ukiah. 40-tf.

E. MARTIN strain Single Comb White Leghorns, prize winners at Exposition; eggs for setting from this choice pen are now for sale. A. M. Mann, Ukiah. 45-6

A NO 1 fresh cow on the ranch. Mrs. Ed. Cox. 45-6

HORSEPOWER 3-inch pump. A bargain. Economical for irrigation. H. C. Thurston, 310 N. State St. 46-6.

JERSEY BULL, full blooded, one year old. Inquire of T. Mathis, Coyote Valley. 40-tf.

2,600 ACRES near Yorkville; orchard, modern improvements, and good grazing land; stocked. Inquire at this office. 43-8t.

THOROUGHBRED Black Minorca Rooster. P. O. Box 556. Phone 1454. 37-tf.

GOOD Petaluma Incubator; will sell cheap. Mrs. D. S. McKinley, R. F. D., or phone 38F11 35-tf

WANTED

TO TRADE two large lots near Del Monte for lot in Ukiah. Inquire Vapor Dry Cleaning Works, Perkins Street, Ukiah. 50-tf.

MISCELLANEOUS

"EPH. WEISS, the expert refracting optician will be in Ukiah at the Hotel Cecille on June 9th. Permanently located in the Whitney Bldg., 133 Geary St., San Francisco." 45-3

I WILL pay cash for all the second hand cook stoves I can get. A. J. Seward, 205 State St., 42-tf.

ESTRAY NOTICE—Two red cows and calf strayed to the Finnish Colony, Redwood Valley; owner may have same by calling at above ranch and describing stock and paying costs. 45-tf.

IF YOUR machine does not sew, call W. H. York, who can furnish anything from a new machine to a needle, and repair the old one. Phone 332. Box 571, Ukiah. 33-tf.

YOUNG THESPIANS SCORE IN PROGRAM

(Press Special Service.)

FORT BRAGG, May 25.—Mrs. W. W. Ware and daughter, Nita, went to Ukiah Sunday morning to visit Mrs. Ware's sister, Mrs. Whisler.

Dr. E. E. Brown and wife returned from San Francisco the latter part of the week.

The entertainment given by the grammar school Saturday evening was up to the standard and far exceeded everyone's expectations. Every grade took part and each was so well drilled that no promptings were needed through the entire program. Many people were disappointed in not being able to secure seats for the hall was filled long before eight o'clock. The proceeds will to towards fixing the school and play grounds.

The Fort Bragg Garage received another carload of Fords the first of the week.

Bishop Moreland will be here next Sunday for confirmation and will preach the Baccalaureate Sermon Sunday evening in the Episcopal Church.

The Senior class is busy selling tickets this year for the play Saturday evening.

COAST WOODSMEN KILLED IN ACCIDENT

Two men were almost instantly killed in accidents in the coast woods last week.

On Monday Alex Smith, a pioneer woodsman, was crushed between two logs at Shake City bark camp and was so seriously injured that he died a few hours later. He was a native of Finland and 69 years old, and had worked at various coast logging camps for the past forty years.

Peter Recetti, a chopper, was struck in the head by a falling limb and instantly killed at Boyle's camp Tuesday. Recetti was a native of Italy and was 44 years old. For the past ten years he had been employed in the woods. He was laid to rest at Fort Bragg, the funeral being held under the auspices of the Druids, of which he was a member.

CLASS OF THIRTEEN GET FINAL PAPERS

The voting strength of Mendocino county was increased by thirteen last Friday when naturalization day occupied the attention of the superior court and final papers were given that number of applicants.

The new citizens are:

John Pedroncelli, Willits; Joseph and John Pomo, Calpella; Gimi Figone, Willits; Carl Rigazzi, Willits; Laurence Filosi, Inglenook; Antonio Cristani, Ornbaun; Armedo Lubrani, Ukiah; Clarence E. Stanford, Talmage; Julius Kjedsen, Fort Bragg; Gaetano Bionda, Ukiah; Karl J. Wennberg, Fort Bragg and Kristin Nelsen, Fort Bragg.

TOM BROWN, WELLKNOWN SACRAMENTO WRITER, HERE

Thomas P. Brown, popularly known among the bay city newspapermen as "Tom," and one of the cleverest scribes who ever dictated a "scoop" from the State capital, was among the "oldtimers" who renewed acquaintances here Sunday, during the Press Association's stay. Tom is official correspondent for the association, and aside from being Sacramento's representative for the Examiner, he is a mighty fine fellow. He visited for a few minutes with his mother and sister at Willits.

TEACHER TAKES KIDDIES MANY MILES TO CIRCUS

Miss Phylis Brown, teacher of the Mendocino district, just over the county line in Sonoma county, treated the forty-six pupils of her school to an excursion to Santa Rosa on circus day. This is probably the only school in this section that all the children attended the cirsus in a body. Miss Brown is wellknown in Ukiah and is a highly efficient and progressive educator.

CHICHESTER S PILLS

THE DIAMOND BRAND.
Ladies! Ask your Druggist for Chi-ches-ter s Diamond Brand Pills in Red and Gold metallic boxes, sealed with Blue Ribbon. Take no other. Buy of your Druggist. Ask for CHI-CHES-TER S DIAMOND BRAND PILLS, for 25 years known as Best, Safest, Always Reliable

SOLD BY DRUGGISTS EVERYWHERE

Professional Cards

PHYSICIANS AND SURGEONS

GEO. W. STOUT, M. D.
Ukiah, California.
Office Corner Oak and Perkins Sts.

S. L. REA, M. D.
Ukiah, California.
Office in Masonic Building.

THE LANGLAND HOSPITAL
Mrs. Cora Langland, Matron.
Cor. Spring and Stephenson Sts., Ukiah. Phone Main 942. Modern Operating Room. Home for confinement cases. Ordinary cases $30 per week. Special nurse and accommodations if desired.

DENTISTS

DR. FRANCIS E. REA
Ukiah, California.
Office on West Perkins Street.

DR. J. R. THOMAS
Ukiah, California.
Office in White Building, East of Court House, Room 5.

ATTORNEYS AT LAW

B. E. Pemberton J. A. Pettis
PETTIS & PEMBERTON
Attorneys at Law.
Fort Bragg, California.
Will practice in all State and Federal Courts.

James M. Mannon Charles M. Mannon
MANNON & MANNON
Ukiah, California.
Attorneys and Counselors at Law. Offices in Heger Building, West of Court House. Will practice in all State and Federal Courts.

G. E. REDWINE
Ukiah, California.
Atorney and Counselor at Law. Will practice in all State Courts. Offices in Preston Building, Rooms 6 and 8.

W. G. POAGE
Ukiah, California.
Attorney and Counselor at Law. Will practice in all State and Federal Courts. Offices on North School St.

HALE McCOWEN, Jr.
Ukiah, California.
Attorney and Counselor at Law. District Attorney's Office, Court House.

ALBERT M. HARDIE, Jr.
Ukiah, California.
Attorney and Counselor at Law. Will practice in all State and Federal Courts.

KEITH C. EVERSOLE
Attorney at Law.
Ukiah, California.
Will practice in all State and Federal Courts. San Francisco connections. North State Street, Eversole Building.

T. R. MOCKLER & T. J. WELDON
Attorneys at Law.
Ukiah, California.
Perkins and Standley Streets.

"Chamberlain's Tablets Have Done Wonders for Me"

"I have ben a sufferer from stomach trouble for a number of years, and although I have used a great number of remedies recommended for this complaint, Chamberlain's Tablets is the first medicine that has given me positive and lasting relief," writes Mrs. Anna Kadin, Spencerport, N. Y. "Chamberlain's Tablets have done wonders for me and I value them very highly." Obtainable everywhere.

There is more Catarrh in this section of the country than all other diseases put together, and for years it was supposed to be incurable. Doctors prescribed local remedies, and by constantly failing to cure with local treatment, pronounced it incurable. Catarrh is a local disease, greatly influenced by constitutional conditions and therefore requires constitutional treatment. Hall's Catarrh Cure, manufactured by F. J. Cheney & Co., Toledo, Ohio, is a constitutional remedy, is taken internally and acts thru the Blood on the Mucous Surfaces of the System. One Hundred Dollars reward is offered for any case that Hall's Catarrh Cure fails to cure. Send for circulars and testimonials.
F. J. CHENEY & CO., Toledo, Ohio.
Sold by Druggists, 75c.
Hall's Family Pills for constipation.

Ukiah
Cleaners & Dyers
South School St.
Next to Masonic Hall
PHONE 243

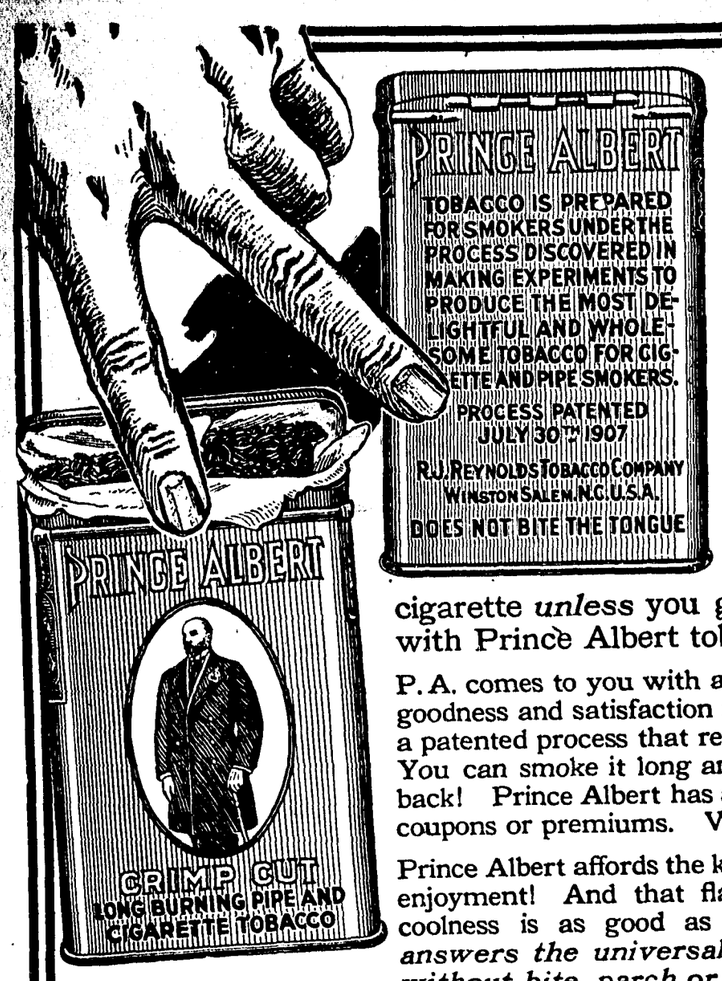

P. A. puts new joy into the sport of smoking!

YOU may live to be 110 and never feel old enough to vote, but it's certain-sure you'll not know the joy and contentment of a friendly old jimmy pipe or a hand rolled cigarette *unless* you get on talking-terms with Prince Albert tobacco!

P. A. comes to you with a *real reason* for all the goodness and satisfaction it offers. It is made by a patented process that removes *bite and parch!* You can smoke it long and hard without a comeback! Prince Albert has always been sold without coupons or premiums. We prefer to give quality!

Prince Albert affords the keenest pipe and cigarette enjoyment! And that flavor and fragrance and coolness is as good as that sounds. P. A. just *answers the universal demand for tobacco without bite, parch or kick-back!*

Introduction to Prince Albert isn't any harder than to walk into the nearest place that sells tobacco and ask for "a supply of P. A." You pay out a little change, to be sure, but it's the cheerfullest investment you ever made!

Prince Albert is sold everywhere in toppy red bags, 5c; tidy red tins, 10c; handsome pound and half-pound tin humidors—and—that clever crystal-glass pound humidor with sponge-moistener top that keeps the tobacco in such splendid condition.

PRINCE ALBERT *the national joy smoke*

R. J. Reynolds Tobacco Co., Winston-Salem, N. C. Copyright 1916 by R. J. Reynolds Tobacco Co.

GEE! EVERYBODY'S DOIN' IT! STUDYING

Low Marks On Report Cards Make 'Em All Get In and Hustle

BY LUCILLE CLELAND

Report cards were issued last Tuesday afternoon and owing to the fact that the marks were not up to the usual high standard, there has been a great deal more work being done the last few days. No one is allowed to enter the building before the bell rings unless he does so for the purpose of studying.

Owing to illness, Miss Haile was absent from school last Tuesday afternoon.

Mr. Buckenridge, recently appointed to the pastorate of the local Presbyterian church, delivered a lecture before the student body last Thursday morning. The address was well received by the students.

C. Schoer Jr. was a guest at the Chas. Crawford ranch last week-end.

Thirty to Graduate

The Seniors have been making lists of completed subjects this week. At the present outlook about thirty students will graduate in June:

Because of next Tuesday being Memorial Day, we will have no school. This is about the only holiday in the school term.

The Misses Haile spent a very enjoyable week end in Fort Bragg recently. The trip was made by rail and both young ladies were deeply impressed with the scenery en route.

Leila Gibson is to deliver the valedictory at the graduation exercises in June. This is the highest honor that can be bestowed on a graduate and signifies scholastic ability.

Joy Beck, Eleanor Thomas and Herman Grondorf visited school last Friday attending our lyceum. These young people attended high school last year and are spending their vacation in this vicinity, having completed a very successful year at the State University.

Club To Dance

The K. Club is giving a dance at Cleland's Hall tonight.

Miss Loraine Basford visited school last Friday. Miss Basford hails from Berkeley and is the guest of Mrs. Stout.

Alvin German will be chairman of lyceum next Friday with Miss Wood as director. An interesting program is being prepared.

Last Monday we were honored with a visit from the University Inspector, Professor MacMinn. Mr. MacMinn was favorably impressed with conditions here. He addressed the students in assembly.

Baskel Ball Honors

A Senior class and faculty meeting was held Wednesday at which time final commencement arrangements were made.

The basket ball pennant awarded by the league to our school arrived last Thursday and is on display in the office. We are justly proud of it.

Students carrying five subjects who received A's this month were Ross Ryder, Louise Jones and Vivian Burrows. Those who received all A's with one exception were Floyd Day, Earl Toles, Ruth Geltner, Robin Gray, Zola Mankins, Lee Medcalf, Hazel Poage, Thomas Stipp and Evelyn Thomas.

The Senior English class was subject to another examination this morning. Contrary to custom, tests are being showered on the English class the last month of school.

Willits Takes Walloping

A University Bulletin was received from Nevada College this week. The University of Nevada, from which Mr. Schoer is a graduate, has three represetatives from Ukiah, Lawrence Layman, Louis Meyer and Oscar Davis.

Unless work ceases, all Senior classes with one exception, will be excused from tests this last month.

Last Saturday the Ukiah High School baseball team went to Willits. They were to make the trip in a truck, but at the last minute they were forced to charter the auto stage. On reaching Willits they were met by the Triangular Club Boys, who showed them about the city. Before the game they were given dinner at the homes of some of the club boys. The game was called at 2:30. The first inning went by without the scoring of either side, but when the Ukiah boys came up the second inning they scored one. This went on until the fith inning, when the Willits pitcher scored. The final score was 4 to 5 in our favor. The game was a very interesting one, with few errors on either side.

Those who played on the High School team were as follows: L. Milne, Ed. Ellison, H. Davidson, B. Broaddus, H. Meyer, H. Ford, C. Grant, E. Richardson and A. German. After the game the team was treated to ice cream and cake by the club.

We surely appreciate the feeling between Willits and Ukiah as shown by the square deal given us and we hope to return the same to them next Saturday. Don't miss the game as it will be played on the local diamond. This will be the last game for the school this season and the first on their home diamond for six years, so come out and support us.

MENDOCINOITES EASY VICTIMS FOR UKIAH

It was really a shame.

And to think that Red Brown's well-mannered Brownies would be guilty of such a thing is appalling. But here's the story, 9 to 1, with Mendocino on the short end.

But the fog-eaters showed themselves good losers, and they have a clever team, only it is not strong enough to make an interesting game with the Brownies.

Next Sunday Ukiah will meet the much-hearlded Fort Bragg stars, who have beaten everything they have yet tackled. Whether they can down the Brownies is a question of much discussion and the contest next Sunday promises to be the fastest and most interesting yet seen on the local diamond.

ACCIDENT NEAR HOPLAND IS FATAL FOR GARDENER

Tony Luchetti, for many years gardener at McCray's resort and well-known to the traveling public, died in Santa Rosa this week from injuries sustained Saturday when his team ran away near Hopland. He was struck under the chin by the pole of his wagon and was hurt internally when he attempted to stop the horses, which became frightened at an automobile. Luchetti was 48 years of age and a native of Italy.

BANKERS RETURN

Judge J. M. Mannon, president, and William Bromley, assistant cashier of the Savings Bank, accompanied by Mrs. Mannon and Mrs. Bromley, returned Monday from a motor trip to Fresno where they attended the banker s convention. They report a most delightful trip and an enthusiastic meeting of the kings of finance.

BIG OPENING AT LAUREL DELL

—Famous Lake County Resort—

SATURDAY, MAY 27

DANCE— MIDNIGHT SUPPER
GOOD MUSIC BY A THREE PIECE ORCHESTRA AND AN ALL ROUND GOOD TIME

CHICKEN DINNER

will be served on the following day, SUNDAY, MAY 28. Boating and other amusements are free to the guests.
Sports of various kinds for cash prizes will also be held.

Mr. & Mrs. H. D. HECKENDORF

TREASURERS WOULD ENLIGHTEN DUTIES

Although unable to be in attendance at the convention, Treasurer George A. Johnson of this county, is heartily in favor of the plea made by the assembly of county treasurers at Sacramento this week to seek means for enlightening the duties of these officials.

The treasurers realize that something must be done to lessen their burdens and responsibilities because of the great mass of new legislation which has passed the last two sessions of the legislature.

Treasurer Johnson is particularly interested in securing relief for the treasurers from the responsibility of handling reclamation assessments which the law requires they collect and hold until properly drawn against. The duty is added without providing additional help.

FROST DID BUT LITTLE DAMAGE IN COAST SECTION

J. P. Mathison, wellknown farmer and businessman of Mendocino, was a prominent visitor to this city during the week, being a witness on naturalization day. He states that the frost did but little damage in the coast section, especially on the low lands, but that fruit and vegetables on the higher hills were badly nipped. The coast will produce a good crop of potatoes this year. The hay and grain market will not be up to standard, however, because of little rain and Mathison declares that they have not even had a good fog to dampen the ground for many months.

HARVESTERS BUSY; LATE CROPS FAILURE

Hay - Bailing Going Full Blast In Covelo--Showers Interrupt

(Press Special Service.)

COVELO, May 25.—The past week has been a busy one in Round Valley. Haying and baling have commenced, only to be interrupted by threatening showers, which are blown away by the persistent north wind. Feed in the hills is drying up and all late-sown grain will be a failure, unless a good soaking comes soon.

Raymond Hill and family have left for Alder Point, where they will remain for some time, peeling tanbark. Mr. and Mrs. Waldron and Gus Redwine will join them this week.

Alfred Weddle has returned to Scotia.

Clean-Up Campaign

On May 20 many of our people gathered at the local graveyard in response to a call issued by the Cemetery Committee, to clean and level up the grunds, cut down brush, and do other necessary work. Considering the busy season, a good many were present, and all worked like Trojans, but owing to the lack of rain, the ground was hard, and difficult to work. About another day's work would put the cemetery in good order, and is was suggested that Decoration Day could not be put to better use than in completing the work, so splendidly begun. The remark was frequently made that Round Valleyans ought to get together and pay some one to keep the grounds in order; there would be work enough to keep one person busy and graves enough to render each family's assessment a reasonable amount. At noon those who had brought their lunch gathered around a campfire where Mrs. Harry Lovell had tea, coffee and Spanish beans simmering, besides a bountiful spread of cold dainties, enough for everyone in the valley, had they all been there. It was hard to tell who had done the most work, for all acquitted themselves manfully at the dinner table, and when the day was over we went home feeling that it was good to have worked and neighbored together again even for a day.

Mining Operations Active

Mining operations in the hills continue active. A stranger came from below to look over the J. A. Jamison claim at Sanhedrin, and two prospectors outfitted this week for a trip into Trinity county. Their diminutive burros, and mountainous packs created no little merriment. In Thatcher Creek mining district men are still locating and filing claims. The assay returns are said to be more than satisfactory, showing copper, as well as manganese, and a large force of men is still engaged not only in cutting a trail, but in grading wherever it is necessary, in the expectation of taking out ore by pack-train in the near future.

News from Ukiah by telephone is that Ted Haydon, who was injured in an auto wreck just beyond Dos Rios on May 14, has had to have his right leg amputated. His many friends and neighbors grieve to hear of the misfortune, but hope that his youth, and good constitution will bring him safely back to us before long.

State Nurse Visitor

Mrs. Bertha Thompson, a trained nurse in the employ of the State Board of Health, is visiting the schools in Covelo, examining each child for adenoids, enlarged tonsils, and for needed dental work, or for eye trouble. Mrs. Thompson will also visit the schools in Eel River district, and at the Forest Reserve before joining Mrs. Porterfield at Dos Rios for a trip through the northern part of the county.

There is a new stockman on the Reservation, at least that is what his proud father says he is going to be.

Quite a bit of carpenter work is being done in Covelo. Mr. Griffith is having his house remodelled, bungalow style, and Mrs. Willis and others are having new roofs and repair work done.

H. H. Beard of Dos Rios was over on legal business this week.

FLIVVER RUNS WILD ON GRADE; COLLISION

(Press Special Service.)

NOYO, May 25.—As J. Newgard of Albion was driving to Fort Bragg last Sunday his machine was run into by a Ford car, driven by J. Withers of Caspar, and considerable damage was done to both cars. The collision took place near the Noyo school house.

Richard Bourns, a former pioneer resident of the coast, is here from Belvedere visiting his sons, R. T. and Will Bourns.

William Burke, a wellknown former resident of this coast, is visiting relatives on the coast. He lives in Santa Rosa.

Sheriff Byrnes and deputies are on the coast this week.

Mrs. E. J. Furlong of Potter Valley is visiting relatives and friends along the coast.

Mrs. Chris Anderson of Caspar is much improved in health.

Will Mahlman of Fort Bragg visited friends in Mendocino last Sunday.

Frank Sallinen, who has been working at Ten Mile, is expected home Sunday.

Mrs. M. Thompson paid Fort Bragg a visit this week.

J. W. HARRIS AGAIN TO BE CANDIDATE

J. W. Harris of Hopland, popular supervisor from the First District, has again flung his hat into the ring and will be a candidate for re-election at the approaching election.

Supervisor Harris has been a faithful and competent official during the four years he has been on the board, and has always well served the taxpayers of his district.

He is a man who has made his way alone and unassisted to the present high and important position he now occupies in the business world, and his record as an official shows that he applies the same conservative judgment to the county's business that has been the foundation for his own success. The voters of the first district will undoubtedly return him to the office he has so capably and efficiently filled.

POLITICAL ANNOUNCEMENTS

J. W. HARRIS, incumbent, announces himself as a candidate for the nomination for Supervisor of the First District, subect to the will of the voters at the primary election, August 29, 1916.

MILLINERY SALE

Spring clearance at Mrs. Emery's beginning Saturday, May 27. Prices slaughtered. 50-2.

SPIKE TAILS TO DANCE

A dance will be given by the Spike Tail Club in Odd Fellows' Hall on Monday evening. Elaborate preparations are being made for the affair.

You Should Hear The EDISON DIAMOND DISK Phonographs At Joseph's

Annual Grand Opening Dinner Dance

Vichy Springs, Mon. Eve., May 29

Music by Special Orchestra.
Dinner Six-thirty to Eight.
Dancing Eight-thirty to One a.m.
Tickets for Dinner and Dance $1.50.
Phone your ticket reservations not later than ten a.m. Monday.

VICHY SPRINGS - Bob Jones

SUDAN GRASS
for the Stockman

It makes fine pasturage for all kinds of domestic animals. Fattens fast. Grazes five times as many stock as our native grass. Is equal to alfalfa for hogs and is fresh and green in dry weather. Will return $25 for every one invested for grazing. You will be astonished when you try it. NOW is the time to plant.

E. S. AMES, Supply Agt.
PALACE SHOE STORE
115 Perkins St., Ukiah

UKIAH REPUBLICAN-PRESS

CIRCULATION GREATER THAN ANY OTHER TWO PAPERS IN MENDOCINO COUNTY COMBINED. MORE THAN ALL PAPERS OUTSIDE OF COUNTY SEAT COMBINED.

Volume XXXV. UKIAH, MENDOCINO COUNTY, CA Number 50. LIFORNIA, MAY 26, 1916.

PYTHIANS WILL HONOR VETERANS AT SERVICES ON MEMORIAL DAY

Shops To Close While Graves Of Heroes Are Decorated

Memorial Day will be fittingly observed in this city next Tuesday and an extensive programme has been prepared for presentation under the auspices of the Knights of Pythias.

The Pythians have invited the Confederate veterans, Grand Army of the Republic, Ladies of the Woman's Relief Corps, Sons of Veterans and Veterans of the Spanish-American war to meet at Odd Fellows hall at 1:30 o'clock Tuesday afternoon, to prepare for marching to the cemetery where the services will be held.

Two Divisions

The first division of the pageant will be headed by the Ukiah Band, following which will be the Knights of Pythias, Spanish-American war veterans, Sons of Veterans and veterans of the Civil War. This division will form on School street right resting on Standley street.

The second division will be made up of grammar school children and citizens in carriages and autos and will form on Perkins street right resting on School street.

The speaker of the day will be Fred C. Handy, a prominent member of the Knights of Pythias; the commander will be S. A. Macdonald; the officer of the day Arthur L. Tracy, and the chaplin, Ted Young.

Memorial Services

It has been requested that those who have flowers to place on the graves should take them to Odd Fellows' Hall not later than 1 o'clock Tuesday afternoon and the Knights will attend to their conveyance to the cemetery.

The Knights of Pythias will attend memorial services at the M. E. Church South on Sunday morning, May 28, when the sermon will be preached by the Rev. S. P. Pope.

FORD IS CANDIDATE TO KEEP SUPERVISOR'S JOB

E. M. Ford, who has served this district during the past term as supervisor, has announced his candidacy to succeed himself. Mr. Ford has made a good official and is relying upon his record in managing the county's affairs in this district for re-election. One of the vital qualifications for this very important position is honesty, and Mr. Ford is a man whose integrity could never be questioned.

MOTHERS MEETING HELD BY THE LOCAL W. C. T. U.

The members of the Women's Christian Temperance Union held their annual mothers' meeting last Friday afternoon at the home of Mrs. W. G. Poage, in West Clay street. A large number were in attendance to hear the splendid programme, after which dainty refreshments were served.

SCHMITT-REDEMEYER SUIT THROWN OUT BY THE COURT

The case of George Schmitt against Otis Redemeyer for $100,000 damages for the alleged alienation of his wife's affections, was thrown out of the supreme court last week. This ends a lengthy legal battle which has waged in the courts for many months. Robert Duncan represented Redemeyer and Preston and Preston were attorneys for Schmitt.

MARRIAGE LICENSES

Licenses to wed were issued during the week to Charlie Gin, 33, of Fort Bragg, and Shun Foy, 38, of San Francisco; Andrew Sjolund, 29, and Helma Gardstrom, 24, both of Greenwood, and Elis Salmen, 23, and Carina Telen, 16, both of Northspur.

CHEETHAM DISMISSED

A .P. Cheetham, who was brought here from Eureka last week on a charge of wife desertion, was dismissed upon motion of District Attorney McCowen in the justice court before Judge Hurley last Saturday. The dismissal came after the cross-examination of the plaintiff by Attorney Mockler, of Weldon & Mockler, and Cheetham has returned to Eureka.

STATE'S BIGGEST ABSTRACT MADE IN UKIAH

The honor of making the biggest abstract ever recorded in California has been won by a Ukiah firm. Messrs. Pat Connolly and P. W. Handy, of the Ukiah Guarantee Abstract and Title Company, have gained this enviable distinction.

The abstract consists of thirty-two large volumes and was made in the transfer of the L. E. White Lumber Company's vast timber holdings here to the Goodyear Lumber Company. The title of approximately 100,000 acres is traced in this big work, which required many days of searching, typewriting and comparing.

Praised For Work

Not only is this abstract the largest ever made in the State, but the work of Connolly and Handy has been praised for its accuracy of transcribing, perfection of diagrams and skill and care of preparation by one of the leading searchers of records in Californ'a. The deed in this transaction carried revenue stamps to the value of $1650. Later a trust deed was executed for $1,200,000 and it is the opinion that the transfer represents between three and four million dollars.

The abstract was completed and filed the early part of the week, and after examination by O. R. Rouleau, president of the Title Insurance and Guaranty Company of San Francisco, who has been prominently identified with this business for many years, the distinguished San Franciscan sent the following letter of commendation to the local abstractors:

Letter of Commendation

"After having concluded the examination of the Title to the L. E. White Lumber Company's holdings in Mendocino County, comprising some 85,000 acres, as shown by thirty-two volumes of abstract made by your company, permit me to congratulate you on your fine and wonderful effort.

"You have, I am satisfied, without question, the distinction of having prepared the largest abstract of title ever made in California.

"My labors were so greatly simplified, by reason of your accuracy of transcribing, perfection in diagrams, unique indices and skill and care in the preparation of this great work, that I felt that I could not allow the opportunity to pass without expressing my appreciation and offering my best wishes to an insti'ution and to the men that understand so well the profession of abstract making.

"It may serve to interest you that in 1893, I had occasion to examine the title to the L. E. White properties, then consisting of 35,000 acres, in the interest of the First National Bank of San Francisco."

GREEN APPLE SEASON HERE; CLAIMS THE FIRST VICTIM

The annual time for green apple eating is here and already has claimed its first victim when little Elma Juanita Conyers, seven years old, of Sebastopol, died last Thursday. She was seized with convulsions after eating green apples and the best medical aid failed to revive her. This should be a warning to the younger generation of this county.

DISTRICT ATTORNEY GOES TO CONVENTION AT NAPA

District Attorney Hale McCowen Jr., accompanied by Mrs. McCowen, left Wednesday for Napa where the State organization of district attorneys are in session this week. They drove through Lake county and by way of St. Helena in their motor car, and will return Sunday. During the district attorney's absence, Lilburn I. Gibson is acting as the county's legal advisor.

RIGGS PLEADS NOT GUILTY

I. S. Riggs, who was brought here from Utah last week on a charge of wife desertion, appeared before Judge White Wednesday and entered a plea of not guilty. He has secured an attorney and will fight the case.

Editors Have Gay Time As The Guests Of Ukiah

Members Of State Press Club Entertained By Local Folk During Short Stay

CARRYING with them several acres of Ukiah's real estate, a hundred editors, members of the California Press Association, gave this city a rousing vote of thanks as their special train pulled out from the local depot last Sunday morning after forty five minutes of joyous entertainment.

The real estate was not of the most fertile, however, being of the variety which rolls in great clouds in the trail of a score of automobiles speeding over an unsprinkled road, and most graciously accumulated on the carefully pressed apparel of the distinguished scribes and upon the after-Easter bonnets of their companions.

Have Big Day

But the editors carried away with them more than that. They carried the best wishes of Ukiah, her officials, her newspapers and her citizens. They were most hospitably entertained, and as one pen wielder expressed it, after settling himself comfortably in a heavily-upholstered chair in their private car, behind a great bouquet of Ukiah wild flowers and as he puffed rings of smoke from a Ukiah cigar, "We have lived a whole day in the last forty-five minutes."

And that well expressed the sentiment of the visitors as they bid Ukiah adieu. Nothing was left undone to make their short stay here a pleasant one. As the special train pulled into the depot, Ukiah was there to welcome her visitors. The plaza was blocked with automobiles, the gowns and bonnets of the women and the big bouquets of brilliant wild flowers which

"I THANK YOU"
State Treasurer Friend William Richardson, President of the California Press Association.

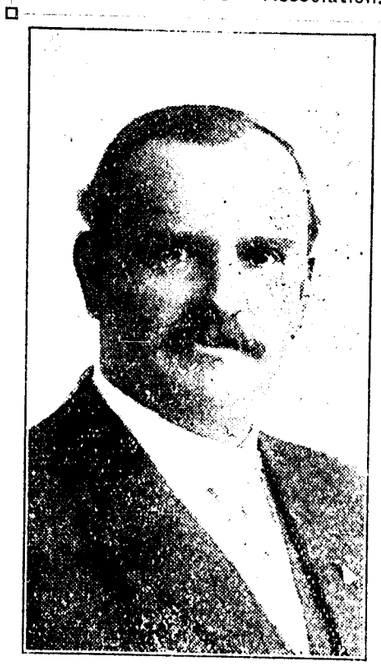

they carried lent color to the occasion, and the quick strains of a march by the band put real life into the greeting.

Given Joy Ride

The visitors were immediately seated in thirty motor cars, and started on a tour of the city, which also took them to the Mendocino State Hospital and through the grounds. Then back to the depot again where best wishes were exchanged and conversation buzzed merrily until the all too soon "All-Aboard," gave warning that the forty-five minutes was up and the visit here was ended.

But while the editors were enjoying the automobile ride, the fair hostesses were not idle, and the interior of the train was beautifully decorated with wild flowers, roses, Ukiah pennants and greenery. The big locomotive was not overlooked and carried pen-

Wielders Of Pen Praise Hospitality Of Ukiah After Merry Visit Here Sunday

nants, flowers and bunting as it steamed out from here bound for Eureka.

To the women of the party a large box of choice candy was presented, carrying this appropriate message: "May this little token of our welcome to you, ladies, be received with as much pleasure as it is offered, and with our best wishes for a safe, happy journey."

Better To Smoke Here

Two boxes of cigars were presented to the editors, with this greeting: "Compliments of Ukiah City; do not let the remembrance of your too short visit to our city vanish as fast as the smoke from these cigars."

At Willits members of the association were guests of the Northwestern Pacific Railroad company, and opened the spacious dining room of the new Willits depot which was dedicated on that day. Luncheon was served for the guests in the handsome new building and thirty minutes later the special started on its way for Eureka, where the annual convention of the association was held this week.

Return Tomorrow

An elaborate programme of entertainment, as well as the business sessions of the organization, made up a strenuous week for the scribes, who will close the meeting today with a mussel bake and good time entertainment this morning at Trinidad. At 9 o'clock this evening they will leave on the return to San Francisco, passing through this city early tomorrow morning and arriving in San Francisco at 9 o'clock.

$1000 FINES PAID BY BLIND-PIGGERS

A thousand dollars in fines has already rolled into the county coffer from indictments returned at the recent session of the grand jury against "blind-piggers." Three more breakers of the "dry" law entered pleas of guilty before Judge White this week and each parted with $250 cash.

They were Louis Gattaro and A. Andreani of Caspar and G. Nocentelli of Comptche. Thrre others pleaded guilty last week, one paying his $250 and the other two being in jail serving out a sentence of 125 days.

Others arrested by Sheriff Byrnes on similar indictments are Maria Gusti of Wendling, who is now in jail awaiting trial; Carlo Massolini and wife of Sherwood; John Guenza, Albion; Louis Bassi, Albion; G. Rosetti, Elk; P. O. Valenti, Elk; W. Isaacson, Elk; D. Getano, Albion; John Doe Rosconi and wife, Albion; Mike Nolan Mendocino; Teresa Borgnas, Mendocino; Joe Pardini, Wendling; S. Giannini, Wendling; P. Pardini and wife, Big River, and S. Dini, Fort Bragg.

AGED MOUNTAINEER FOUND DEAD IN CABIN

Emil Quass, an aged mountaineer, was found dead in his cabin seven miles north of Willits last Thursday by William Weigand, proprietor of the Hotel Willits. Quass had evidently been dead for several days, but it is believed that death was due to natural causes. Little is known of him, except that he was a native of the Philippine Islands and 70 years old.

Ed. Dyer of Laytonville was here Monday on court duty.

FEAST AND FUN ON PROGRAMME AT VICHY FETE

Next Monday evening, May 29, will mark the opening of another season at the popular Vichy Springs resort, under the management of Bob Jones, and the banquet, entertainment and dansant promises to make history for the famous pleasure spot.

It will be a big night, and will be opened with a splendid Vichy banquet —a banquet such as only Mine Host Jones can serve—and during the evening there will be many unique features of entertainment. Then comes the open air dansant, with good music, a fine floor and every ticket carries a guarantee for a good time.

Many San Franciscans will be here for the opening of the wellknown resort and next Monday will be a red-letter day in the history of the favored resort.

FINAL MEETING OF THE YEAR ENJOYED BY KOSMOS CLUB

The last meeting of the club year was a most delightful event enjoyed by members of the Kosmos Club on Wednesday afternoon, when they met at Vichy Springs. The large attendance gave evidence of the fact that club interest is as keen as during the first of the year. An excellent programme was presented after which luncheon was served.

MUST NOT TAKE DRINK, OR DRIVE AUTO IN CITY

Frank McClendon, who last week purchased a Ford, collided with the law a few days after making the purchase and was arrested for driving the machine while intoxicated. Judge Hurley sentenced him to a fine of $500 and six months in jail, placing him on probation with the restrictions that he must not take a drink or drive his machine within the city limits.

HORSE FALLS; FAIR VAQUERO INJURED

(Press Special Service.)

WILLITS, May 25.—Miss Nellie Mason was painfully, but not seriously injured Sunday morning when her saddle horse fell while was assisting J. L. Felton drive a band of cattle over the Tomki grade. Her foot was caught in the stirrup and was broken in the instep. She was brought into town and is under the care of Dr. Woelffel.

YOLO LAND CASE IN SUPERIOR COURT

The famous condemnation suit of the Yolo Water and Power Company against several owners of property adjacent to Clear Lake, is occupying the attention of the superior court this week.

The company, which supplies water for irrigation projects in Solano and Yolo counties, wishes to raise the level of the lake permanently ten feet above low water level. They have bought certain pieces of property and the cases being tried here will fix the value of the land owned by five defendants who have failed to agree with the company on its value.

The company is represented by Attorneys Huston of Woodland and Thomas and Thomas, while H. E. Witherspoon of Upper Lake and Preston and Preston represent the defendants.

Engineer P. G. Sonner of the State highway transacted business in this city the first of the week, coming from his offices at Willits.

HOTELMEN BOOST GOOD ROADS IN NORTH-BAY

The inauguration of a boosting and publicity campaign for counties north of the bay, a resolution declaring for good roads and the perfecting of an amalgamation between the youthful "Loop the Loop" association and the Northern California Hotelmen's Association were some of the important transactions of the latter's convention held at Vichy Springs on Saturday and Sunday.

The meeting here of this pioneer hotelmen's organization was the first ever held north of San Francisco and was attended not only by managers, but by the proprietors of several of the biggest hotels north of the Tehachapi. The confab here was the regular spring outing and get-together meeting of the members.

Many Members Here

Fifty-two wellknown hotels were represented at the meeting, many of the members being accompanied by their wives, making the total attendance 142. The big time started at 9 o'clock on Saturday evening with a barbecue, followed by a business meeting at which the matter of good roads north of San Francisco and general publicity and promotion ideas were discussed.

Assisting Manager Bob Jones of Vichy in receiving and entertaining the guests were many members of the Loop the Loop Association, comprising the leading resort and hotel owners of Mendocino, Sonoma, Lake and Napa counties. Among the resorts represented were Boyes Springs, Agua Caliente, Mark West, Skaggs, McCrays, Bartlett, Laurel Dell, Adams, Seiglers, Harbin, Hobreys, Calistoga, and Jackson's Napa Soda.

Take Champagne Plunge

Sunday morning the guests enjoyed Bob Jones' famous champagne bath and plunge, after which they were taken on an automobile tour of the valley. Later they were entertained at luncheon at the Palace hotel by Mine Host Frank Sandelin.

Bob Jones proved a splendid host and made the visit of the hotelmen an event that will live long in memory. It was through his efforts that the convention came to Ukiah, and Vichy Springs and its management will long be remembered by the visitors.

NEXT SUNDAY BIG DAY AT LAUREL DELL

Next Sunday will be the big day at Laurel Dell, popular Lake county resort. With this affair Mrs. H. D. Heckendorf, the hostess, promises to eclipse even her success of last year.

Saturday night the gaiety of the big opening will start with a dance and midnight supper, and on Sunday a rousing celebration has been arranged to close the fiesta of fun.

A sumptuous chicken dinner will be followed by boating, boat races, swimming races, three-legged race, sack race, egg race and varied other sports for which cash prizes are offered.

STREET DANCE TO AID FOURTH OF JULY FUND

Tomorrow night's the night of the first big street dance for the benefit of the Fourth of July celebration fund and a merry carnival will be held in front of the court house. The committee expects to stage a similar festival every Saturday night until the Fourth. Tickets will be on sale at Ball's, Wilson's and Cox's cigar stands.

NORTH OF BAY WILL BE CONSIDERED AT MEETING

The North of Bay section will be the subject of a meeting of the California Development Board being held today, and closing tomorrow, at Yreka. This afternoon the topic of discussion will be "Problems of Northern California Development," and this evening able speakers will discuss "The Needs and Resources of the North."

UKIAH REPUBLICAN-PRESS

OFFICIAL ORGAN OF THE BOARD of SUPERVISORS of MENDOCINO COUNTY

Issued Every Friday
A. WEST, EDITOR

Subscription, $2.50 per year.
Display Advertising, 25¢ an inch.
Reading Notices, 10¢ a line.
Legal Advertising, $1.50 a square.

LET ALL UNITE

ONLY GROUND FOR BREAK IN PARTY NOW ELIMINATED AND ALL SHOULD JOIN IN BATTLE AGAINST THE COMMON ENEMY

WHATEVER REASON there may have been—and ere is no use in discussing that issue now—for a third party, e reason has long since disappeared. If the Progressives ere dissatisfied with the system of electing delegates to the ational Convention and considering that issue sufficiently ıportant to lead them to split off from the Republican party, at issue has been settled along the lines they suggested, and far as this State is concerned, the Republicans have no reas- ı to feel any regret at the new system.

No one can claim that the convention which is going to ssemble at Chicago next month will not be a representative ›dy in every sense of the word. So far as the delegation om this State is concerned, it could not have been more rep- sentative. The women and men are among the best known tizens in their several sections, and are those who lead in ısiness, in the professions and in the other walks of life.

No one can claim either that they were not fairly elected ıd that the Republicans did not have a free and open pri- ary. So far as there was any criticism in connection with ıe election, it is on the other side, in the camp of the oppon- ıts and not of the winners of the late primary fight. But ke good and true Americans the women and men who won n May 2 have no desire to crow over their victory. They ave won; let all get in and join hands for a common victory ver a common enemy. That is the loyal and true way to for- et a political contest. The Progressives being able now to nd in the party all that they have ever asked for, have no ›nger any reason to flock by themselves.

Not only have the delegates been honestly and fairly se- ected—far more honestly and far more fairly than were their ›redecessors four years ago—and not only are they citizens ›f the very highest repute, but they represent the newer and nost progressive element in the party. They emphasize the act that the new element is leading the party and that there ıeed be no timid fears about the "Standpatters," or the "Old Timers" leading the procession of Republicans into the politi- al desert. With far more patrotism than most of their critics he "Standpatters" are true Republicans and are willing to stand aside and allow "the boys" to lead.

Thus we find as chairman of the State Central Commit- tee Francis V. Keesling, a young man of the brightest and nost enthusiastic character, who is not and has never been affiliated with the so-called "stand pat" regime; who came within a few votes of being Hiram Johnson's running mate in 1910, but who has always been loyal to the Republican party, and has preferred to do his reforming by reforming the party and not trying to kill it.

To Keesling is due more than to any man in the State the strong and splendid position that the Republican party occu- pies today in this State. He has quietly and diplomatically retired the veterans with honors, but without wounds, and has placed in the front men who, like himself, are for progress, but progress within the party that has always stood for prog- ress, and not for reform outside the party lines. To him is due the fact that the delegation goes to Chicago uninstructed and free to vote for the best man, as they shall decide who the best man is after discussing the subject with their Republican fellows from the other parts of the country. To him is large- ly due the selection of W. H. Crocker as the National Com- mitteeman, a selection that has met with universal approval and which marks the change from the old to the new as much as anything that has occurred in the State.

BUT SUCH IS FAME

IT MUST BE very trying to be a famous man, and the apostle of grape juice has come in for his liberal share of em- barassing situations. Here is the latest, this week given front page space in the metropolitan papers: A young man Brook- lynite in the wings of the Brooklyn Opera House stage seized the hand of William J. Bryan, who was about to lecture there, and shook it vigorously.

"I'm very proud to meet you, Mr. Bryan; very proud," he said. The peace advocate returned the grip and beamed upon the youth. "Yes," added the young man, "Mr. Bryan, I—I—I've often heard of you."

The former secretary of the state proceeded to the stage and sat down, thoughtfully.

ON THE other hand unless you are going to do it right to-day you might as well leave it for tomorrow. Don't be one of the poor workmen.

DON'T imagine you are fooling everybody because they don't tell you about it.

BRIDGE INSURANCE

A PROPOSITION is now before the Board of Super- visors of insuring the principal bridges in the county against loss from fire. It was taken up at the May meeting of the board, and because some members wanted to look more close- ly into the matter before recording their vote on the minute book, it was held over for final action until the next meeting.

The proposal is to insure the larger bridges for $100,000 for a term of three years at an annual premium of $1,000. This, during the life of the policy, would necessitate the tax- payers putting up $3,000 for insurance in which the liability is reduced to the minimum but, apparently, the rate does not decrease in proportion.

We have been informed by one acquainted with conditions here for the past quarter of a century that, to the best of his memory, only two county bridges have burned in that length of time. These were destroyed by forest fires—not in the same year—and both were replaced at a cost not exceeding $500. If we are so fortunate in the future, and there is no reason why we should not be, the county would be spending $25,000 to buy $500.

It would seem that instead of buying this three-year in- surance policy the board could better expend the $3,000 in making needed improvements at the court house, for it is ab- solutely necessary that certain county offices be enlarged so that the rapidly-increasing number of important and valuable records can be properly kept.

ON THE BORDER

THE SECOND RAID on American soil by armed and organized forces of Mexico gives bloody emphasis to the al- ready understood and deplored inadequacy of our guard along the border. "Die Wacht am Rhein" was a real thing, a thing to inspire patriotism and song. But the watch on the Rio Grande is but a line of weak and widely separated pickets, al- together ineffective as guards, inspiring in ourselves nothing but shame, and in our enemies nothing but contempt.

This is no reflection on our army. Better men nor braver men never wore a uniform than those who are gathered under our flag, but they are but a handful and the border stretches for hundreds of miles, much of it through an uninhabited and uninhabitable country. To attempt to guard such a boundary with a force so pitifully weak is utter folly. Texas, New Mexico and Arizona are open to attack at a hundred places.

Any body of armed men, whether we call them soldiers, er, for purposes of euphony, bandits, can sweep across the border at any time, almost at any place, massacre American citizens, destroy American property and retreat to their own territory with losses comparatively trival.

It is high time that this condition of affairs be brought to an end. Regardless of the negotiations for active co-opera- tion by the Carranza forces with ours for the supression of the Villa bandits, regardless of the question as to our continued pursuit of Villa along the present lines, the border should be adequately and effectively guarded.

This can only be done by calling the National Guards into the federal service in such numbers as to constitute a force sufficient for that purpose, and sufficient, too, to give the Mexicans—Carranzistas, Villistas, or what not—to under- stand that American soil can no longer be desecrated without full and immediate pament of the cost, and that this force is prepared to march into Mexico at a moment's notice if our interests or our honor should demand such action.

Our Glorious World

WHEN COPERNICUS traced out the plan of the solar system and established the order of the planets to their central sun, he must have been half overwhelmed by the majesty of his discovery.

But we receive notices every day that the sublime ma- chinery is still working. The worlds are moving without a jar. On their golden axles the worlds are turning; they are making the journeys of their mighty orbits and there are no mistakes—nothing is forgotten. It is planned that when the earth, exhausted through bearing the harvest, should have the curtains drawn and be given a long sleep, there was to be no forgetfulness. The sun from his far wanderings was to be recalled each year; he was to send his beams to the earth to thrill it and plant the flowers beneath the snow.

A little later, the hardy birds were to begin to meet and discuss their plans; then the migratory birds and the first buds were to appear, and with each day's advance the sun was a- blaze earlier and earlier above the mountain tops and was to linger longer and longer each evening.

The machinery is still in perfect order. There is no break in the mighty order; the planets, the morning and the evening stars are all pursuing their sublime voyages and could a picture be made carrying but a trace of the splendor and glory of it all at the sight of it the hearts of men would throb faster and a reverence for the magnificence of it would fill their hearts.

BOSTON is almost ready to hold another tea party.

AFTERNOON ENJOYED BY SATURDAY CLUB; MEMBERSHIP GROWS

MRS. CHARLES KASCH HOSTESS AT DELIGHTFUL MEETING; DRAMA REVIEWED.

The Saturday Afternoon Club met at the home of Mrs. Charles Kasch, Saturday, the large attendance evi- dencing the fact that the waning of the club year finds no diminution of interest on the part of the members.

The names of two new members were added to the club roster, and the already long waiting list was still fur- ther lengthened by the addition of a number of new names. Arrangements were made for the club members to assist in the entertainment of the visiting ladies of the Press Club As- sociation, a very pleasing feature of which was to be the distribution of quantities of wild flowers and the dec- oration of the coaches with garlands of flowers.

A fine review of the drama, "Trojan Women," held the interest of the members until a late hour. This was given by Mrs. C. B. Hopkins, who, in her reading of the difficult selections from this thrilling story, manifested unusual ability as a dramatic reader.

Following the program dainty re- freshments were served by the host- ess, assisted by Mrs. Edgar Dutton. Sweet peas in shades of pink and lav- ender added to the attractiveness of the tables and made of the entire house a bower of beauty and frag- rance.

The next meeting of the Club will be held at the beautiful Thomas-Max- well home below town. The ladies of this household are famous for the charming hospitality they dispense, and the club members are looking for- ward with pleasure to this meeting which will be the la t of the year.

POLITICAL ANNOUNCEMENTS

E. M. FORD, incumbent, announces himself as a candidate for the nomi- nation for Supervisor of the Second District, subject to the will of the voters at the primary election, Aug- ust 29, 1916.

Whooping Cough

One of the most successful prepara- tions in use for this disease is Cham- berlain's Cough Remedy. S. W. Mc- Clinton, Blandon Springs, Ala., writes, "Our baby had whooping cough as bad as most any baby could have it. I gave him Chamberlain's Cough Rem- edy and it soon got him well." Ob- tainable everywhere.

RHEUMATISM ARRESTED

Many people suffer the tortures of lame muscles and stiffened joints because of impurities in the blood, and each suc- ceeding attack seems more acute until rheumatism has invaded the whole system.

To arrest rheumatism it is quite as im- portant to improve your general health as to purify your blood, and the cod liver oil in Scott's Emulsion is nature's great blood- maker, while its medicinal nourishment strengthens the organs to expel the impurities and upbuild your strength.

Scott's Emulsion is helping thousands every day who could not find other relief.

Refuse the alcoholic substitutes.

J. J. GEARY, OFFICIAL OF PICTURESQUE ROUTE, HERE

General Passenger Agent J. J. Geary of the Northwestern Pacific made the trip to Eureka with the California Press Association over the "Picture- sque Route" last Sunday. He is one of the popular officials of the railroad and made the journey over his road one of the most pleasant possible.

Rex Beach Famous Au- thor, says:

"I have smoked Tuxedo in sub-Arctic Alaska, in Panama and everywhere — would not smoke another kind."

Rex Beach.

Active, Clean-Cut Young Men

like Rex Beach and the virile, red-blooded youths he writes about, have a hearty man's appe- tite for tobacco. These men find Tuxedo supremely satis- fying. And they can puff away at their beloved pipes all day and far into the night—so mild, gentle and soothing is Tuxedo.

Tuxedo
The Perfect Tobacco for Pipe and Cigarette

Three to five years' ageing in wood mellows the ripe Burley leaf for Tuxedo; then the fa- mous *original* "Tuxedo Process" takes out all the bite and abso- lutely *prevents* tongue-soreness and throat-irritation. The "Tuxedo Process" has plenty of imitators, but none has ever equalled it.

Try Tuxedo—you take no risk. See the guarantee in the top of the tin. If Tuxedo isn't everything it claims to be, the dealer will give you your money back.

You can buy Tuxedo everywhere

Pouch 5c

Famous green tin 10c

In Tin Humidors, 40c and 80c.

In Glass Humidors, 50c and 90c.

THE AMERICAN TOBACCO COMPANY

BLACK LEG

LOSSES SURELY PREVENTED by Cutter's Blackleg Pills. Low priced, fresh, reliable; preferred by Western stockmen because they pro- tect where other vaccines fail. Write for booklet and testimonials. 10-dose pkge. Blackleg Pills $1.00 50-dose pkge. Blackleg Pills 4.00 Use any injector, but Cutter's best. The superiority of Cutter products is due to over 15 years of specializing in vaccines and serums only. Insist on Cutter's. If unobtainable, order direct. THE CUTTER LABORATORY, Berkeley, California.

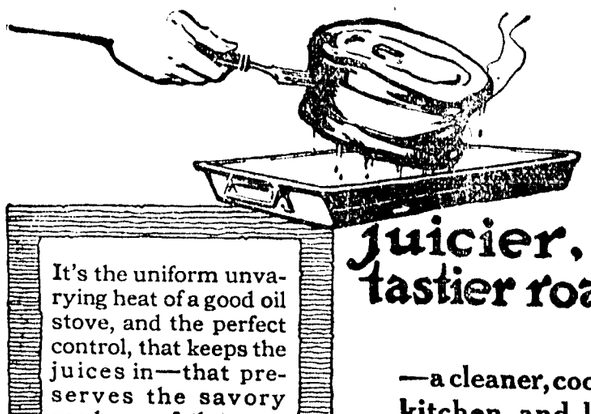

Juicier, tastier roasts

It's the uniform unva- rying heat of a good oil stove, and the perfect control, that keeps the juices in—that pre- serves the savory goodness of the meat —and gives that even brownness all over.

—a cleaner, cooler kitchen, and less fuel expense

NEW PERFECTION OIL COOK-STOVE

All the convenience of gas. Cooks everything any wood or coal range will cook, but *keeps your kitchen cool.* The long blue chim- neys do away with all smoke and smell. In 1, 2, 3 and 4-burner sizes, ovens separate. Also cabinet models with Fireless Cooking Ov- ens. Ask your dealer today.

STANDARD OIL COMPANY (California) Ukiah

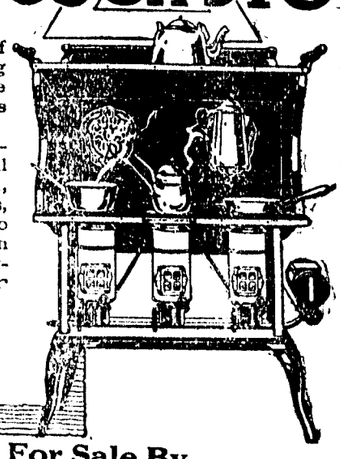

For Best Results Use Pearl Oil

For Sale By
J. H. BARKER & CO.
COX HARDWARE CO.
and J. A. GIBSON, Ukiah

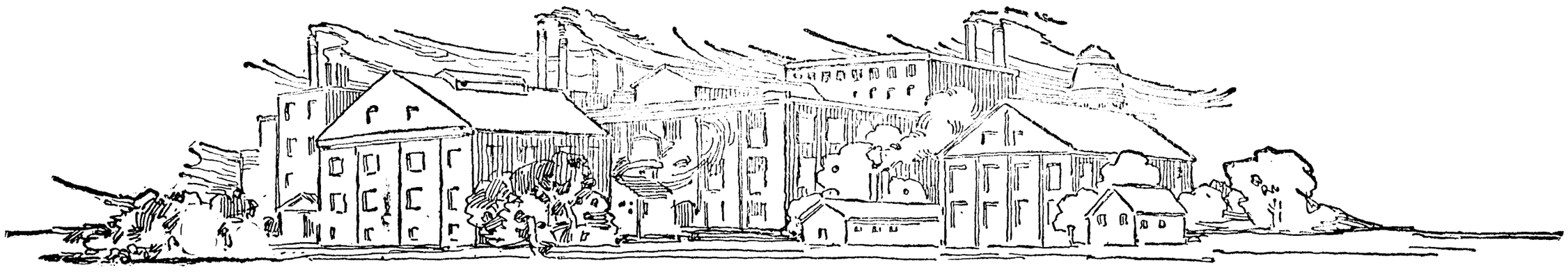

The Greatest Rubber initiatives of the Age have been developed in GOODRICH Laboratories,—a group of buildings purposely isolated, and remote from the Factory.

INTEGRITY—and the House —behind the Tire

THE greatest Word in the whole Lexicon of Commerce is NOT "Service!"
It is "INTEGRITY!"

Because, that term embodies Good-faith,—Dependability,—the *Intention* to play fair, at any cost, *as well* as good Service.

Its essence, so far as business is concerned, consists in living-up to the last letter of that Americanism, —"The Square Deal."

It demands from its practitioners not only a due respect for the Rights of Others (whether they be strong enough to enforce these Rights, or weak enough to be at the mercy of the strong) but goes *further*.

It implies a charitable attitude toward those well-meaning persons who see "Rainbows," and who *cannot* live up to promises they really *intended* to keep.

An old-fashioned Virtue is this "Business Integrity," —sometimes crowded close to the Wall by that modern idolatry called "Business-Expediency."

But,—there being something MORE than Money, worth striving for, in Business-Expansion, (as *well as* Money) this old-fashioned Virtue lives on, thrives and flourishes, in many quarters, like the Folk-Songs of a Nation that never die.

May we here pay *tribute* to "BUSINESS-INTEGRITY," wherever it abides, and,—with all due modesty,—CLAIM it as the Watch-word which has ruled *Goodrich* Activities over 47 years of Rubber Manufacturing, Selling, and DELIVERING?

◆ ◆ ◆

"BUT,—does this Policy of Business-Integrity pay, *in Dollars and Cents?*" the Cynic may inquire.

From even *that* cold-blooded standpoint we may answer (to the growing youth of this country) YES!—it HAS paid even in *material* Success.

—Witness the Goodrich growth from a very small "Acorn" indeed, to the 90 Square ACRES *of Floor Space in the largest Rubber Factory of the World*,—at Akron,—requiring 15 Square ACRES of Window-Glass alone to light these Goodrich Factory buildings.

—Witness the *Tire Output* of 1915 which, if the Tires were placed flat on the ground in a row, would *reach more than 1,400 Miles*,—from New York City to Omaha, —although Tires are only *one* of the 267 lines of Rubber Goods made by Goodrich.

—Witness the present Staff of 18,147 People, who produce the 120,000,000 pounds of Rubber Goods, manufactured, marketed, and shipped, during the year, by *Freight*, from this Goodrich Factory, in addition to the 10,000,000 pounds manufactured and shipped by *Express*, from same Factory during same period.

Contrast this Goodrich Rubber Goods Output, with the *total Imports* of Crude Rubber into the entire United States, during 1915,—viz:—172,068,428 pounds,—and the total WORLD *Consumption* of Crude-Rubber for same year,—viz:—142,000 Tons, or 284,000,000 pounds!

Then, *who* shall question that the Goodrich Watch-word and Policy, of "INTEGRITY FIRST" pays, even in *material* Results.

—This, exclusive of the Good-will, Prestige, and Public Confidence that flows from 47 years *consistent practice* of such a Policy, which may well be worth as much more, in *personal satisfaction*, to each Goodrich Stockholder, each enthusiastic Officer, and each loyal Employee of the B. F. Goodrich Co.

But, "How does this Concern YOU, the Consumer?"—you now ask.

It concerns you, first of all, as a *proof* that Square-dealing, Straight-thinking,—and Business-Integrity PAYS,—even in Coin of the Realm.

It concerns each Parent,—and the Son and Daughter of each Parent,—as a vivid *demonstration* of the fact that the modern god of "Expediency," is a *false* god,—and that all the brilliant feats, and dexterous manipulation of facts, which pass current as "Expediency" are *needless*, for permanent Success.

It concerns the Consumer of, or the Dealer in, Rubber Goods because he *knows* that, in dealing with a House of Integrity he can TRUST the Statements, the Products and Trade-Marks, of *such* a House, *implicitly*,—can save Time and Trouble and can abandon that costly and unpleasant *Watchfulness* which is necessarily involved in buying anything under the old Law of Caveat Emptor, (let the Buyer beware).

◆ ◆ ◆

WHEN, therefore, the largest Rubber Factory in the World (with a 47 year Experience in Rubber-Working) and 47 years of *Business-Integrity*, Good-faith demonstration, and Square-dealing, TELLS you that *Money can't buy* BETTER *Fabric Tires*, at *any* price than *Goodrich* Fabric Tires at their very *moderate "Fair List"* price,—you can well AFFORD to believe it.

When they tell you that nothing *but* Business Integrity *prevents* their charging you prices *as high* as those charged for other Makes of Tires, of no better quality, you can *rely* upon this:—

The difference in price is then a REAL Saving.

It is the *Cash Value*, to you, of dealing with a House which has *made "Integrity" its Watch-word* through 47 years of Rubber Manufacturing and Selling, and which has *never yet* sacrificed Principle to Profit, nor Good-faith to Expediency,

Then accept this SAVING which Goodrich Integrity brings to you every time you buy the *best* Fabric Tires in America, at the following "Fair List" prices:

Goodrich "Fair-List" Prices

BLACK "BAREFOOT" SAFETY-TREADS

30 x 3	$10.40
30 x 3½	$13.40
32 x 3½	$15.45
33 x 4	$22.00
34 x 4	$22.40
36 x 4½	$31.60
37 x 5	$37.35
38 x 5½	$50.60

Ford Sizes

Goodrich "Barefoot" Tires

* * *

LIGHT in weight, and close grained,—because relatively free from inert substances or "fillers" that give excess Weight to Rubber, at the expense of Liveliness, Springiness and Endurance.

Goodrich Safety-tread Tires, of black "Barefoot" Rubber, are therefore Lively, Springy, Clingy, and Long-lived.

Through their high *Pneumatic* quality, they give "Pep" to Car-Action, while stretching out Mileage, per Dollar invested, in a way that sets Users thinking.

More than 200 different Makes and Brands of Auto Tires were made and sold in U. S. A. last year, 1915, to the total extent of about 12,000,000 Automobile Tires.

Of that 12,000,000 *total* Tires, the B. F. Goodrich Co. made and sold *one-fourth*.

Yet—Tires are only *one* of the 267 different lines made by the Goodrich Rubber Factory.

This indicates *why* Goodrich Best-in-the-Market Fabric Tires *can* be, and *are*, sold to Consumers (via Dealers) at the lowest price in America per delivered Mile of Performance.

Compare price-list on left column and see!

Goodrich Truck Tires

REPLACEMENTS of *other* Makes of Truck Tires with *Goodrich* Truck Tires during last four years were as follows:—

1912	Change-overs to Goodrich	3,590
1913	" " " "	6,357
1914	" " " "	10,725
1915	" " " "	14,000

These Change-overs to *Goodrich* tell their own story to the *thinking* Truck Owner.

Goodrich Bicycle Tires

HERE, in America, the B. F. Goodrich Co. was the *first* and *largest* Maker of Pneumatic Bicycle Tires, developing, among other types, the famous "Thread-Fabric" Tire called the Palmer Bicycle Tire.

"*Integrity*" of Construction, and Square-Deal in Treatment of Consumers and Dealers, results in our *holding* this largest business in America on *Bicycle* Tires, as well as on Truck Tires,—and Automobile Tires.

GET a sample of black "Barefoot" Rubber today,—from your nearest Goodrich Dealer or Branch!

Stretch it a thousand Times, to its extreme limit, but BREAK it you CAN'T!

That is the sort of "SERVICE" which Goodrich *Integrity* of Purpose and Policy, translates into.

THE B. F. GOODRICH RUBBER CO., Akron, O.

GOODRICH SAFETY-TREAD TIRES

A Quarter Section, only, of the Goodrich Rubber Factory,—at Akron, O.,—the LARGEST in the World,—with more than 90 Square Acres of Floor-Space

REDWOOD FARMERS HEAR ADDRESS BY LOCAL CLUB OFFICER

MARKET PROBLEM IS SUBJECT AT ENTHUSIASTIC MEETING; NEWS OF THE WEEK.

(Press Special Service.)

REDWOOD VALLEY, May 25.—No sooner has Pluvius made up his mind to give a generous down-pour of rain, than along comes Boreas and clamps the lid down, thus putting an end to the expected shower.

The entertainment given at Forsythe school house Saturday evening by the Social Club, was the best that has been given by the club, since its organization. The programme was interesting and well rendered.

C. A. Bernhard, secretary of the Farmers Club at Ukiah, was present at the entertainment and gave an excellent talk on the farmers' co-operative system of marketing their products.

Musical Programme

The music furnished by the club was good. Selections were rendered on the cornet by Ferdinand Faas and Marinus Rosander were especially fine, as was also a song by Mr. and Mrs. Charly Whitney.

Mr. and Mrs. Wesley Wooley and little daughter, Jessie, spent Saturday night and Sunday with friends in the valley.

Jack Ellis of Alameda came Saturday and remained a few days in the valley looking after the interests of his ranch and attending to other business matters.

Picnic In Canyon

There was quite an exodus from Redwood Valley to Reeves canyon last Sunday. Among the number who spent the day at that favorite pleasure resort were Mr. and Mrs. F. A. Yates, Vernon Yates, Mr. and Mrs. Guy Joslin and son, George, Mr. and Mrs. J. M. Wooley, Norman and Clarence Wooley, Mr. and Mrs. Gus Page, Gladys Page, Mr. and Mrs. Lee Riggs and J. M. and Paul Eaton.

Billy Burnip recently purchased a wood-saw, engine, and other paraphernalia belonging to J. F. Detwiler. He will soon have his saw in operation cutting wood at his ranch on Forsythe Creek.

Work Near Completion

J. M. Howard thinks he will be able to complete the cement work this week on the boulevard between the Van Arsdale residence and the State highway.

Mr. and Mrs. George Carter and daughter, Edith, of Tracy are visiting home folks in the valley during Mr. Carter's vacation. George has a good position at Tracy with the S. P. railroad as yard master.

Mrs. Carey Hargraves returned home Tuesday after an extended visit with her mother at Chico.

Week's Brevities

Miss Levina Rosander is confined to her bed with cold and whooping cough.

Leslie Stephens has been on the sick list this week.

B. A. Brown transacted business at the county seat Saturday.

OPENING OF NEW STORE CELEBRATED; DEPOT COMPLETED

TWO BIG EVENTS MAKE HISTORY IN NORTHERN METROPOLIS; NEWS OF INTEREST.

(Press Special Service.)

WILLITS, May 25.—Last Saturday evening Ralph Duncan of the Rex Drug Company was host at the official opening of the new store. The building formerly occupied by the Majestic Theater has been remodelled and fitted for an up-to-date drug department, which is connected with the ice cream parlor and candy store. The many friends of Mr. Duncan congratulate him on his enterprise and wish him continued success.

Another important event for our town is the completion of the Willits Union depot. It is probably as good, if not the best in the State. It is built of California redwood of carefully selected lumber, furnished by the Union Lumber Company, Northwestern Redwood Company and the Irvine & Muir Lumber Company. It has a large waiting room, heated by a big fire place and a spacious dining room connected by an archway. The two large oval tables are so arranged that the serving may be from the center of each, thus insuring quick service. The dining room will be opened next Sunday when the summer schedule takes effect. Last Sunday the special train of the California Press Association arrived here at noon. The members of the association had luncheon in the depot dining room as guests of the Northwestern Pacific Railroad.

Personal Mention

H. H. Brown of Mendocino, sealer of weights and measures, was a business visitor here last Friday.

Mrs. W. W. Ware of Fort Bragg was in town Sunday.

Mrs. G. A. Smart returned Saturday night from a visit with her parents at Kenwood, Sonoma county.

Mr. and Mrs. E. H. Roth returned Monday from a two days visit in San Francisco.

The Misses Jessie Turner and Noel Dolson came from Arcata Saturday to spend their vacation with their parents. They are attending the Arcata normal school.

DEPUTY SHERIFF GOES FISHING; CATCHES A MAN

Deputy Sheriff Chris Reynolds of Sonoma county went fishing last Sunday, and while trying to invite some of the speckled beauties into his basket north of Cloverdale, near the county line, he bagged a big and unexpected one.

W. B. Dermott was also indulging in Walton's famous pastime, and stopped to exchange yarns with the deputy sheriff.

Reynolds recognized him as a man wanted by his office since September, 1915, when he made his getaway after being arrested on a grand larceny charge. He was taken back to Santa Rosa to await trial on the charge.

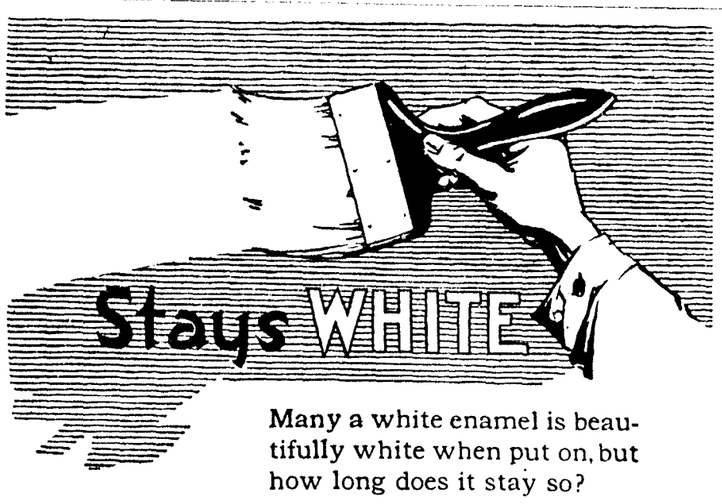

Many a white enamel is beautifully white when put on, but how long does it stay so?

B-H Gold Seal White Enamel is guaranteed to keep its original, clear whiteness indefinitely—even behind doors and in dark corners where ordinary enamel changes color quickest.

B-H White Enamel produces an unequalled and durable gloss finish: or a beautiful eggshell finish can be secured by rubbing with pumice and water

B-H GOLD SEAL White Enamel

One of a complete line of paints, wall tints, floor finishes and varnishes made by the

Bass-Hueter Paint Co

of San Francisco. Every B-H product is of the highest grade and is fully guaranteed by us and by the makers if used according to directions.

DISTRIBUTORS.

Ukiah Farmers' Club, Inc.

Paints, Varnishes and General Merchandise

WEEK'S NEWS NOTES FROM GREENWOOD

(Press Special Service.)

ELK, May 25.—Mr. Gilkison has returned from a trip to San Francisco.

Mr. and Mrs. Hall of Oakland arrived Sunday. Mr. Hall has accepted the position of electrician and Mrs. Hall is to be the landlady at the Greenwood Hotel.

Alex McDonald and family left for Fort Bragg last week.

James and Joe Cooney of Albion visited the week-end with their parents.

Mr. Collins, manager of the Goodyear Redwood Lumber Company, returned from a business trip to San Francisco.

Frank O'Brien of Point Arena was in town Sunday.

Mrs. W. T. Wallace returned from a week's visit at Wendling.

Alex Carlson and wife of Fort Bragg visited at the Scott home the past week.

Harry Chamberlain, sawyer at the Glen Blair yards, paid our town a visit Sunday.

Mr. King is at present estimating timber for the local lumber company.

BOONVILLE WALLOPS NAVARRO ALL-STARS

(Press Special Service.)

PHILO, May 25.—The Navarro baseball nine crossed bats last Sunday with the Boonville nine on the latter's local diamond and were defeated by a score of 9 to 5.

Lansing Witherell of Con Creek was taken suddenly ill last Sunday night and Dr. Sawyer of Navarro was summoned to attend him.

The past few days have been very cold and windy, especially yesterday, when it also hailed and rained. The crops are badly in need of rain.

Mrs. H. H. Brown of Mendocino city is spending a few weeks at the home of Mr. and Mrs. R. E. Brown of this place.

Play is Postponed

The play to be given by the Anderson Valley Union High School was postponed for a week and will be at Boonville on the night of May 27, and at Navarro the following Saturday.

Many summer boarders and tourists make our little town lively nowadays and keep the streams lined with fishermen.

Several Philoites attended the dance at Navarro last Saturday night and report a fine time.

Mr. and Mrs. Edward Berry and infant son of Boonville passed through Philo Monday on their way to visit Mrs. Berry's father, J. C. Clow, of Signel.

Willis Prather of Ukiah visited relatives and friends in Anderson Valley last week.

Victor Henley, who has a position at the mines near Potter Valley, paid Mr. and Mrs. F. H. Brown of this place a short visit, returning to Ukiah Monday, accompanied by his wife and little daughter who have been visiting relatives in this vicinity the past few weeks and will return to their home in Cloverdale after a short visit in Ukiah.

New Auto Stage

The Ledford Brothers put on their new auto stages between Cloverdale and Philo the first of the month and Mr. Dilling recently put on an auto stage to Greenwood.

Mr. and Mrs. George Bennet of River Rest returned recently from a month's visit with Mr. Bennet's par-

A UNIQUE RECORD

Very Few Like It In Our Broad Republic.

Grateful testimony for Doan's Kidney Pills, published everywhere is of itself convincing evidence of merit. Confirmed testimony forms still stronger evidence. Years ago, a citizen of this locality gratefully acknowledged the benefit derived from Doan's Kidney Pills. The statement is now confirmed—the proof more convincing. Cases of this kind are plentiful in the work of Doan's Kidney Pills—the record is unique.

H. H. Griswold, 242 Fitch Street, Healdsburg, Cal., says: "My back was painful and mornings when I got up, I was stiff and lame. A steady ache across my loins made me nervous and disturbed my sleep. I tried various medicines, plasters and liniments, but did not get much relief. Two boxes of Doan's Kidney Pills made me feel better in every way."

OVER THREE YEARS LATER Mr. Griswold said: "I still use Doan's Kidney Pills occasionally as a preventive of kidney disorders."

Price 50c, at all dealers. Don't simply ask for a kidney remedy—get Doan's Kidney Pills—the same that Mr. Griswold has twice publicly recommended. Foster-Milburn Co., Props., Buffalo, N. Y.

HOPLAND SHOULD HAVE SCHOOL, SAYS BOONVILLE BOARD

PROPOSED NEW DISTRICT GIVEN APPROVAL BY TRUSTEES IN ANDERSON VALLEY.

Not long since the pros and cons of establishing a high school in Hopland were discussed in the local papers. One writer from Ukiah made some reference to the inefficiency and inadequacy of the smaller high schools of the county and referred especially to the Anderson Valley Union High School.

We felt that the gentleman was not familiar with the conditions or facts in the case, and since we were not a party to the contention, we remained silent. However, we thought that Hopland should have a high school and that every boy and girl there should have the right to a secondary education in his home town.

Efficiency, Not Paint

Few can afford to send their children to a high school in a neighboring town. Class education is developed in this way which is contrary to the scheme and purpose of the educational system of the State of California. We delayed answering the gentleman from Ukiah until we had an opportunity to measure ourselves with the high schools of the State and especially of the county. It came in due time and we are answering. We admit that our roofs are shakes, not tiles, our building is rough board, and not painted. We do not admit, however, that fine buildings and elaborate equipments make a good school. Remember it was said that if John Hopkins were at one end of a log and a student at the other, the whole would constitute a university.

Valley As Laboratory

We have four such teachers as John Hopkins. Our valley is our laboratory and, let me tell you that it is extensively used. The forest, soil, orchards, geological formation, cattle, sheep, hogs, crops, roads, economic conditions, and social conditions all form topics of consideration in our high school. We find this laboratory wonderfully useful and delightfully interesting.

Our physical, chemical and botanical laboratories are more than adequate so says the university examiner, although we carry all the needed water in buckets and generate electricity with cumbersome batteries. Our graduates are matriculated to the university without examination.

Standings Are High

To the recent county teachers' examination, we sent six of our Senior class. We might have sent nine. Six teachers' certificates were mailed to Boonville last week, and looking carefully over them, we find Miss Eloise Wallach ranking number one, Miss Ella Eten, two, and Miss Pauline Whiting, three, with Ernest Rawles, five, some Ukiah student, four, and then again we got numbers seven and eight.

We note in the high school correspondence from Ukiah that their students ranked highest, but we believe that the reporter was enthusiastic, and not accurate about the information given.

The two university examiners had nothing but praise for the work done in our school, and in public took the opportunity to say so.

Attendance On Increase

Again, we started with but a handful of students and now our register can show fifty-two, our "average daily attendance," showing an increase of one hundred per cent over last year.

Come over to see our educational plant. You will like us and I am sure you will be entertained as well as informed. It will be found that it is paying a surprising interest on the money invested. Best of all, higher education is obtained by ninety per cent of the young people of the community, who could not otherwise afford to get it. Everybody goes to school over here. Our school is our pride, but none too proud to go to school, if he has the time to spare.

Should Have School

Yes, Parents of Hopland, you should have a high school. It is your right. Your boys and girls, at the critical period of life should have the privileges of a high school education, and live under the influence of the home while acquiring it. Sending them away to board, while attending high school, or even sending them daily by train, is too hazardous. They are too valuable to the State and too precious to you to be exposed to the dangers arising from such conditions. You can have a high school if you want it. You should want it. Your children need the education, in fact, we think you owe it to them.

Cheap And Safe

We find maintaining our high school is cheaper and safer than sending our children away. We have the pleasure of having them at home, and we know no greater happiness than that.

We are not very well off, still we do not find the high school a burden. Taxes come twice a year and we are usually prepared to meet them. Were our young folks away, it would mean a check monthly, and you know how hard that would be to meet.

The high school belongs to all of us. We have a common interest. Its welfare is our concern. It has brought us closely together and its influence on the community for good is not to be measured.

Is Money Saver

We shall have had fourteen graduates at the end of this year. Considering five hundred dollars per student per annum, if we sent them away, it would cost fourteen thousand dollars, and the money would be lost to the community. Besides, seventy other students have had the privilege of higher education, whom we could not have sent away. Visit us, profit by our experience and we are sure Hopland will have a high school..

Boonville, May 22, 1916.

TRUSTEES OF THE ANDERSON VALLEY UNION HIGH SCHOOL.

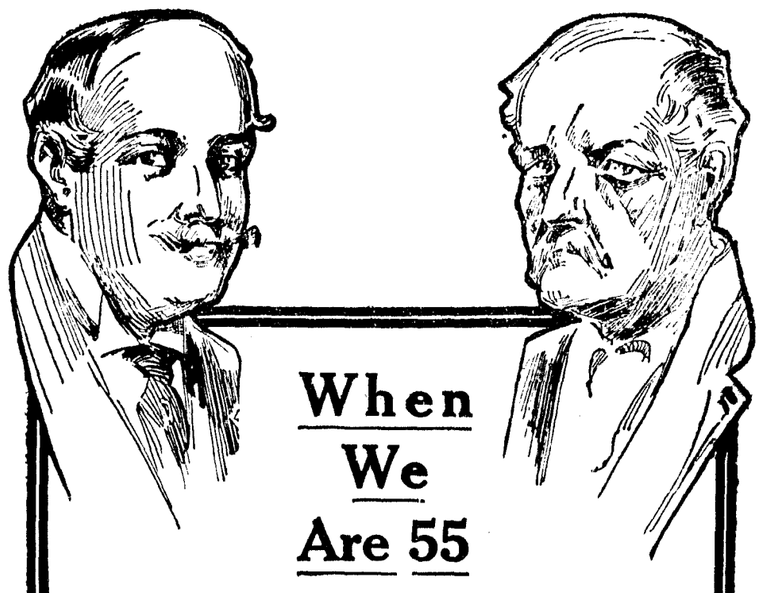

When We Are 55

is the title of a new little book—a collection of short stories of real interest to every man or woman who looks forward to the time of life when earning capacity is on the wane.

"This book is more than a collection of unusually entertaining stories. It is inspiration!" said a young man, manager of a large San Francisco commercial firm. "It has pictured a reality to me that heretofore I have always considered of no personal consequence. I was wrong. I know now what provision for the rainy day really means and how to make it."

Get this book. It will tell you how to sustain your earning capacity.

A Free Copy will be Mailed to You. Write for it Now.

BYRNE & McDONNELL

Investment Securities

242 Montgomery St. San Francisco

Dealers in Government and Municipal Bonds

Members New York Stock Exchange; San Francisco Stock and Bond Exchange

Direct Private Wires

D. H. LAWSON RETURNS TO ANDERSON VALLEY

(Press Special Service.)

BOONVILLE, May 25.—Yesterday Fred Stevens moved over from Ukiah the household goods of D. H. Lawson to his old home place in Boonville. We are glad to have Mr. Lawson and family with us again. He has one son for high school and one for public school and Anderson Valley is proud of her high school, and especially as all six of the scholars from here that took the teachers' examination passed with high credits. On Saturday evening they will give a play in Farrer's Hall entitled "Captain Racket."

A. N. Rawles is the latest auto enthusiast, as he is now riding in a Dodge.

Mr. and Mrs. A. C. Ingram returned home Monday after having their little son in the hospital at Ukiah for medical aid.

Mr. and Mrs. E. C. Rawles and children of Redwood Valley are visiting friends and relatives in Boonville this week.

E. and J. T. Farrer Jr. motored to Ukiah Saturday.

Mrs. Gibson and children of Navarro are visiting this week with Mrs. Barnes.

Miles Sigler motored to the coast last Friday accompanied by Miss Ethel Babcock and R. R. Windom. Miss Babcock was on her way to Little River, while Mr. Windom will work at Albion in the mill.

C. N. Luce was in from his mountain home Tuesday.

Clarence Farrer, a clerk in the J. T. Farrer and Son's store in Boonville, left last week to clerk in a store at Guernville.

PERFECTION EDISON DIAMOND DISK PHONOGRAPHS At JOSEPH'S

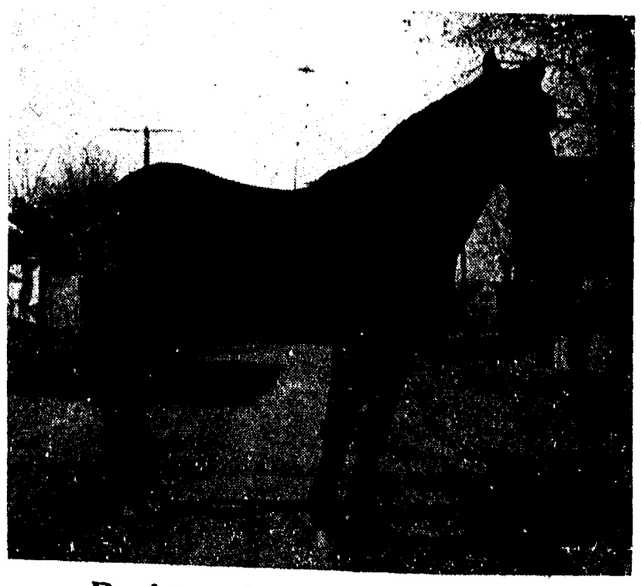

Registered Percheron Stallion

PHILIP, NO. 100,395

will make the season of 1916 at

Hagans' Feed Barn, Ukiah *and* at Vic McClure's Ranch. BEGINNING MAR. 1

TERMS: $15 for season. Insurance, $30, Payable by July 1, 1916. For further particulars inquire of J. H. Dreyer, Manager.

SNAPSHOTS AT THE WEEK'S LOCAL NEWS

Presley McPeak of Willits passed through this city Sunday on his way to the northern metropolis after a visit with friends in Santa Rosa.

Harry Mohn, wellknown Willits business man, transacted business in this city last Saturday.

Mr. and Mrs. Charles Yates of Largo have as guests this week their daughter and son-in-law, Mr. and Mrs. George Simpson of San Francisco.

The Rev. and Mrs. A. R. Gilbert and Mr. and Mrs. H. A. George of Petaluma were here Monday en route to the coast where they will enjoy fishing in the Garcia river.

Mr. and Mrs. C. Alley were here last Saturday from Upper Lake.

The many friends of Attorney William F. Cowan of Santa Rosa will be glad to learn that he has almost completely recovered from his recent illness.

Miss Anita Yates has returned to her home in this city after a fortnight's visit with friends in San Francisco.

Mr. and Mrs. Henry Jenkins and Miss Irma Liggett motored to this city Sunday on their way to their home in Santa Rosa after an enjoyable tour through Lake county.

Editor P. H. Milberry of the Clear Lake Press came over from Lakeport Sunday and joined the California Press Association here in the excursion to Eureka.

Miss Nellie Bowen of Willits passed through this city the latter part of last week on her way home from Stanford to spend the summer vacation.

E. J. Moore came down from Willits Saturday on his bicycle, returning home the same day. While he has not broken any speed records, Moore says biking is more convenient than studying railroad time tables.

George W. Elder ,Potter Valley mining man, was here the first of the week on business.

E. C. Haskins and D. W. Crockett were here from Fort Bragg the first of the week.

E. M. Whitney of Willits transacted business at the court house Wednesday.

Will Melville and Allen Davidson of Willits passed through this city the latter part of last week en route home from a business visit to the metropois.

Rev. C. E. Pettis is here for a short visit with his family at Talmage after attending the funeral of his brother at Vallejo last week.

Assistant United States District Attorney Caspar Ornbaun and Howard D. Smith of San Francisco spent last week on a fishing expedition at Ornbaun's old home in Ornbaun valley.

Willis Prather of this city was among the guests at a dansant and dinner given by Miss Dee Ingram at her home in Petaluma last week.

Mrs. M. E. Ogle of Cloverdale is spending the week with relatives in this city.

Mrs. J. Gibson has returned to her home in Santa Rosa after a several days' visit with relatives and friends here.

Miss Jem Moore, who lived here some years ago, is the guest of Mrs. Stanfield at the T. J. Weldon home.

T. Pacheco, Frank Valladorf, Joe E. Laurence and Frank Figero, all of Mendocino, were among the coasters here the latter part of last week on business at the court house.

Carl Whited, a student at the University of California, passed through this city Saturday on his way home to Willits for the summer vacation.

Mr. and Mrs. William Cox were guests of Ed. Wright at his ranch west of town last Sunday.

Mr. and Mrs. Joe Bishop were here the latter part of last week from Point Arena.

Miss Grace Sweeney was here from Potter last Saturday, spending the week-end with friends.

Mrs. J. D. Ball, Miss Hazel and Clair Ball motored over from Point Arena last week with W. A. Kirkland.

Frank Wegner of Fort Bragg spent several rays the first of the week with his family in this city.

Otis Redemeyer has returned from a motor trip to Point Arena, where he enjoyed several days of good fishing.

Mr. and Mrs. Louis P. Anker have returned from a flying motor trip to San Francisco where Trustee Anker was called on business.

G. A. Boyd of Mendocino was a prominent coaster in town the first of the week.

Miss L. Alexander of Albion has been spending the week in this city as the guest of friends.

Mr. and Mrs. Sam Speer were hosts to a party of friends on a tour through Lake county last Sunday in their Overland car.

C. Beattie, wellknown Hopland stock buyer, transacted business in this city the first of the week.

Mr. and Mrs. C. A. Edwards and J. F. McCatchan, wellknown residents of the southern part of the county, were here from Echo the first of the week.

Judge and Mrs. Sturtevant of San Francisco were looking after property interests at their ranch south of town during the week-end.

Mendocino City was represented in this city Sunday by Susan Boos, Mattie Boos and Harry Boos and J. E. Nichols.

Judge J. C. Hurley has been exceptionally busy this week, having had many cases in the justice's court.

Wellknown Fort Braggers who had business in town the first of the week were George W. Taylor, W. H. Dixon, J. H. Shibley and F. A. Bates.

T. A. Lucas, formerly of this city, has been named business agent by the combined unions of Santa Rosa.

H. L. Stone and family, who have traveled with a team and wagon from their former home at Modesto, reached this city Wednesday and expect to locate here permanently.

Mrs. Charles Smith of Willits returned to her home in the north Sunday after an extended visit with friends in the metropolis.

After using this brand you will not bother with any other; Old Gilt Edge Whiskey, rye or bourbon.

H. P. Hansen of Westport transacted business at the court house Monday.

CLEANING THINGS AND DYEING THINGS Saves You Money in BUYING THINGS
But You Must Have Work Done by Experts Who Know Their Business
The F. THOMAS Parisian Dyeing and Cleaning Works
27-33 Tenth St. San Francisco
Have the Largest and Most Up-to-Date Plant in America
ESTABLISHED OVER 60 YEARS
The Work is of the Highest Class
Prices no Higher than Poor Work
Parcel Post Brings You in Touch with Us
WE PAY POSTAGE

Mrs. Thurza Norton has returned from a several days' visit with friends in the metropolis.

L .H. Grothe, prominent stockman and rancher of Briceland, in the extreme northern part of the county, was a business visitor here this week.

A carload of horses consigned to the eastern market passed through here early this week, being shipped by Messrs. D. F. Ferris and O. D. Ferris of Willits.

Mr. and Mrs. J. J. Busch were Potter Valley visitors to this city last Friday afternoon.

S .C. Graves of Potter Valley transacted business here Wednesday.

Mrs. L. H. Spencer from Upper Lake spent Tuesday as the guest of friends in this city.

Mrs. J. G. Curts and family, formerly of this city, but now residents of Sutter Creek, Amador county, are here for an extended visit with Mrs. Curts' mother, Mrs. Allie West.

Charles Cunha, prosperous Comptche rancher, transacted business in this city Tuesday.

Dr. Lewis Lee was here from his home in Potter Valley the early part of the week.

Mrs. John Tsarnas and children, who have been visiting with friends in San Francisco, passed through this city last Saturday en route to their home at Willits.

D. F. McIntire, wellknown Upperlaker, renewed acquaintances in this city Tuesday.

Raymond Rutchel of Willits passed through this city on the southbound train Monday en route to San Francisco where he was called by the death of a relative.

Gus Busch, successful Potter Valley rancher, transacted business in this city Saturday.

Judge Seawell, in deciding the Banker dimmer case, has reversed the opinion of Justice Ornbaun of Cloverdale, who held that the law was conflicting and insufficient.

John Bjong of Albion, who has worked in the coast woods for fifteen years, paid Ukiah his first visit this week and is much impressed with the county seat.

Jack Hart Jr. was here from San Francisco this week getting acquainted with his new 6½ pound daughter, who was born at the Langland hospital Monday evening.

Dr. J. C. Ruddock, accompanied by his mother, came up from San Francisco the first of the week. Mrs. Ruddock will locate here permanently, while Dr. Ruddock will return to San Francisco to resume his duties in a hospital.

B. F. Hill of San Francisco has taken a position at the Mendocino State Hospital. He has been working in various State institutions for several years and is an expert in the work.

J. E. Singley, prosperous Boonville stockman, was a business visitor to this city during the week.

W. E. Shelton of Willits transacted business at the court seat early in the week.

Attorney J. L. McNab of San Francisco was a prominent visitor to Ukiah this week.

Mr. and Mrs. H. D. Heckendorf, Miss Louella Heckendorf and Clayton Cromwell of Laurel Dell were here Saturday to attend the convention of hotel owners at Vichy Springs.

Despite the fact that Miss Carina Telen was under age when she and Elis Salmen, both of Northspur, applied to the county clerk for a marriage license and that she had no guardian to give consent to her marriage, Cupid found a way. A hurry-up session of court was ordered and Alex Kauhanen was appointed guardian. His consent was given and the ceremony was performed by Judge Hurley.

J. M. Kerr of this city visited his daughter, Mrs. Charles Chicazola, in Cloverdale this week.

Con. H. Goldberg, Willits attorney, was here on business at the court house Tuesday.

Because of a bad slide on the northern division the train was two hours late reaching this city last Friday night. President W. S. Palmer's private car "Sequoia" was attached to the train.

Sidney Whiting left this week for Nevada where he has accepted a position with a mining company.

COVELO THESPIANS WILL APPEAR IT CLEVER PLAY

(Press Special Service.)

COVELO, May 25.— "Hobson's Choice" is the name of a clever comedy which will be staged in the Presbyterian church here under the auspices of the Ladies' Aid Society on the evening of Friday, June 2.

Among those who will take part are C. L. Hemenway, Mrs. W. M. Morrison, George Biggar, Miss Helen Hogshead, Mrs. O. B. Masters, Mrs. C. L. Hemenway, Mrs. Geo. H. Ells, Mrs. M. N. Spurlock, Mrs. Grace, Miss Anna Collins and Mr. McCoy.

Red Cross Shoe

White is this season's fashion in fine footwear—

Have just received a large shipment of the latest styles in Ladies' Misses' and Children's White Goods, Newbuck, Canvas, Button and Lace, Rubber soles and Heel. New and up-to-date. Call early and select the pair you like best.

Sole Agent for the Dr. A. Reed's Cushion Sole shoes for men and the famous Red Cross shoes for women. Easiest shoes on earth.

PALACE SHOE STORE
E. S. AMES, Prop.
115 W. Perkins Street Ukiah, California

CULTUS CLUB HOLDS YEAR'S LAST MEETING

A most interesting meeting of the Cultus Club was held last Thursday evening at the Lamb residence on North State street, Miss Alice Lamb acting as hostess. The President, Mrs. Janet Hale, presided.

As the guests were ushered into the large living room the sight of the cheery fire made them feel both genial and pleasant and this feeling was but a forecast of what the meeting to follow was to be. The routine business was transacted; the treasurer's report showed a good size "nest egg" on hand with which to begin the next club year.

The members expressed themselves as being well pleased with the programme as presented this past year.

The last business of the evening was the election and installation of the new officers for the coming year. President, Mrs. Elma Thomas; First Vice-President, Dr. Lena Hansen; Second Vice-President, Mrs. Lucy Seawell; Secretary, Mrs. Mary B. Templeton, and Treasurer, Mrs. Freda Joseph.

N. P. HOWE HEADS ARENA HIGH SCHOOL TRUSTEES

At the meeting of the trustees of the Point Arena Union High School last week, N. P. Howe was elected president of the board and Conrad Nicks, secretary.

It was decided to advance the high school another step along the line of usefulness by adding a first-class commercial department next term, says the Record. A competent teacher in all branches of commercial work will be engaged, and thus the necessity for anyone to go to San Francisco or other places, at great expense, will be eliminated. Being able to obtain a thorough business education in our high school should greatly increase the enrollment of the school next year.

Another commendable step taken by the trustees in the interest of outside students is an effort to establish a board and rooming place at a reasonable rate.

NOTICE TO CREDITORS.

In the Superior Court of the State of California, in and for the County of Mendocino.

In the Matter of the Estate of Julia A. McNeill, Deceased.

Notice is hereby given by the undersigned, J. P. McNeill, administrator of the estate of said Deceased, to the creditors of, and all persons having claims against the said Deceased, to file their claims with the necessary vouchers in the office of the Clerk of the above entitled Court, or to exhibit them with the necessary vouchers within four months after the first publication of this notice, to the said administrator at the law office of Albert M. Hardie, attorney for said administrator, in the Heger Building, Ukiah, California, the same being the place for the transaction of the business of said Estate in the County of Mendocino, State of California.

Dated May 23, 1916.

J. P. McNeill,
Administrator of the Estate of Julia A. McNeill, deceased.
Albert M. Hardie, Attorney for administrator. 50-5.

SUCCESS OF EDITORS' DAY BRINGS PRAISE

To those who so generously contributed their time and otherwise assisted in making the recent visit of the California Press Association in Ukiah most pleasant I desire to express my sincere thanks and appreciation.

In the matter of securing machines in which to convey our visitors on their ride to the State Hospital and other side trips it was only necessary for our committee to suggest to the auto-owners what was wanted and the manner in which they responded, notwithstanding many sacrificed other pre-arranged trips for that day, was surely most gratifying.

To the ladies of the Saturday Afternoon Club I desire to especially thank, for it was no doubt through their efforts and perfect understanding of how to handle such emergencies that it was made possible to get the best out of the situation within the short time to prepare.

The Ukiah Band deserves and received much praise for its splendid music which was cheerfully contributed and which was one of the main features of entertainment.

The general harmonious manner in which all worked together in making this occasion a success was most commendable.

H. B. SMITH, Mayor.

NEW TRAIN SCHEDULE TO GO INTO EFFECT SUNDAY

The new summer train schedule, which goes into effect next Sunday, will clip half an hour off the time between this city and San Francisco, and will save an hour between the metropolis and Eureka.

Train No. 1, coming from Eureka, will leave this city at 2:55 p. m., instead of 3:30, and will reach San Francisco at 7:05, instead of 8:05 o'clock in the evening. No. 2, coming from San Francisco, will leave the ferry building at 7:45, instead of 7:15, and will reach this city at same time as heretofore.

Train No. 3, from Willits, will leave here at 7:58 a. m., instead of 6:55 o'clock in the morning, and No. 4, from San Francisco, will reach here, bound for Willits, at 7:29 p. m., instead of 7:55 o'clock.

PROPERTY OWNERS ANXIOUS FOR ROADS

From present indications it will require about two more days to fill the petitions now being circulated to place the matter of bonding the county for good roads before the supervisors, in accordance with the plan mapped out by the roads committee of the grand jury.

John Cummiskey, chairman of the committee, was here Wednesday with a petition and secured more than 150 signatures in a day, while others who have the petitions out are meeting with equal success.

Mr. Cummiskey is an enthusiastic booster for improving and making permanent roads in the county and his views are meeting with popular approval.

Just Arrived a Big Stock of
MEN'S SPORT SHIRTS
in the new striped patterns
$1 and $1.50

Exclusive agents for
John B. Stetson Novelty Hats
We have all the newest shapes including the PACEMAKER just gotten out by Stetson. $4

Exclusive agents for
Holeproof Hose
6 pair Guaranteed 6 Months
$1.50 box of 6 pairs
No holey socks when you wear HOLEPROOFS

The Largest and Finest Line of
MEN'S CLOTHING
in Mendocino Co. can be found here and all guaranteed. $15 to $30

The City of Ukiah
H. MARKS, Prop.

78 Strawberry Short Cakes in this Sack

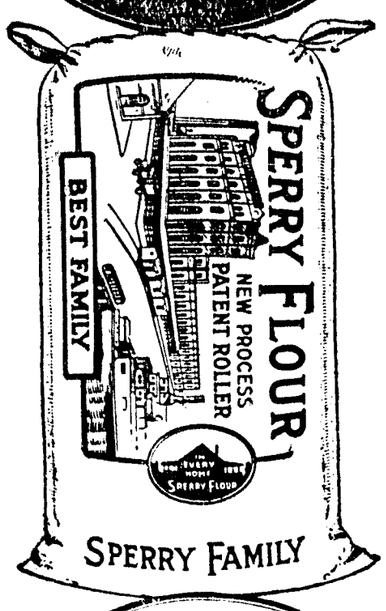

SPERRY FAMILY

SPERRY PRODUCTS IN EVERY HOME SPERRY FLOUR

GRAND PRIZE PANAMA-PACIFIC EXPOSITION 1915

Sperry Strawberry Shortcake Recipe

2½ cups sifted Sperry Flour, butter, ½ teaspoon salt, ½ cup shortening, about ¾ cup milk, 2½ level teaspoons baking powder, 2 baskets strawberries, between 1 and 2 cups granulated sugar, 1 cup or more double cream.

Hull, wash and drain berries; reserve few choice ones to garnish top of cake; cut rest in halves, mix with the sugar. Beat cream, set aside to chill. Sift together flour, baking powder, salt; work in shortening; mix to a soft dough with the milk. Spread mixture in two layer cake pans. Bake about 20 minutes. (24)

Another famous ITALIAN SWISS COLONY PRODUCT

A WINE OF SUPERB QUALITY THE FINEST PRODUCED IN CALIFORNIA

TIPO RED was awarded the "GRAND PRIZE" at the Panama-Pacific Int. Exposition.

B. S. HIRSCH, DISTRIBUTOR
Ukiah, Cal.

REALTY TRANSFERS

May 17, 1916.

PATENTS:

United States to Gordon W. Fitzhugh, dated Feb. 26, 1916. Lot 7 & W½ of Lot 8 Sec. 3 & Lots 3 & 4 of Sec. 4, T. 22 N., R. 14 W., MDM.

United States to Elisha Cole Green, dated Apr. 24, 1916. NW¼ of SE¼ of Sec. 7, T. 21 N., R. 13 W., MDM.

United States to Frank Highfield, dated Apr. 24, 1916. NE¼ of NE¼ of Sec. 19, T. 21 N., R. 13 W., MDM.

United States to William T. Myers, dated Aug. 19, 1915. SE¼ of NE¼, N½ of SE¼ & SW¼ of SE¼ of Sec. 34, T. 13 N., R. 12 W., MDM.

DEEDS:

Amanda L. Webster, J. O. Hand, H. L. Hand, Ella M. Snow & M. Grace Brower to Hnery W. Bucknell, dated Apr. 24, 1916. W½ of NE¼ & NE¼ of NE¼ of Sec. 28 & SW¼ of SE¼ of Sec. 21, T. 22 N., R. 11 W., MDM.

O. S. Houston et ux to H. S. & Arthur H. Comings, dated Mar. 18, 1916. S½ of NE¼ of SW¼ & SE¼ of SW¼ of Sec. 6 & NE¼ of NW¼ of Sec. 7. in T. 17 N., R. 12 W., MDM.

B. I. Davis to L. S. Neighbor, dated Apr. 29, 1916. NW¼ of SE¼, NE¼ of SW¼ & E½ of NW¼ of Sec. 17, T. 19 N., R. 12 W., MDM. Fr. of NE¼ of SE¼ of Sec. 17, T. 19 N., R. 12 W., MDM.

Mrs. Hadwig Johns to Alta May Roach, dated May 10, 1916. Property in town of Westport.

MORTGAGES:

B. D. Southard et ux to J. C. Christy, dated May 4, 1916. Property in Daugherty's Addition to Willits. $1400, payable on or before 2 years, 8 per cent.

CHATTEL MORTGAGE:

A. W. Burnham to U. N. Briggs, date May 17, 1916. 2 head of horses located on "Burnham Ranch" near Ukiah Valley. $80, payable Aug. 17, 1916, at 12 per cent.

L. J. Siple et ux to Norton Teller & Co., dated May 13, 1916. 53 head of Jersey milk cows, 1 Jersey bull, 15 head of horses and colts, creamery machinery, binder, thrashing machine, gas engine, 3 wagons and harness. All of said property on what is known as "Ross Ranch" about 2 miles south of Point Arena. As security for the payment of a promissory note dated Nov. 7, 1914, for the sum of $400 with interest at rate of 7 per cent per annum.

RELEASE OF MORTGAGE:

J. C. Christy to B. D. Southard et ux, dated May 13, 1916. Releases Mortgage recorded in Book 71 of Mortgages at page 402.

Savings Bank of Santa Rosa (assignee) to J. A. Gibson, dated May 15, 1916. Releases Mortgage recorded in Book 65 of Mortgages at page 51.

ASSIGNMENT OF MORTGAGES:

Geo. P. McNear to Savings Bank of Santa Rosa, dated Sept. 25, 1911. Assigns Mortgage recorded in Book 65 of Mortgages at page 61.

C. E. Russell to J. Q. White, dated May 17, 1916. Assigns Mortgage recorded in Book 76 of Mortgages at page 490.

SATISFACTION OF NOTE AND REASSIGNMENT OF NOTE AND MORTGAGE:

Satisfaction of note made and executed by C. E. Russell to Lawrenza Adams and Franklin Adams, executors of last will and testament of Mary A. Adams, for the sum of $5000 with interest at 7 per cent. Re-assigns Mortgage dated Nov. 1, 1915, made and executed by Conrad Gschwend to C. E. Russell, recorded in Book 76, 490.

May 18, 1916.

DEEDS:

W. S. Gilmore and U. S. Jones to Wm. Duncan and James Clendenin & E. E. Crane, dated May 6, 1916. The Church block in Hopland.

Greenwood Railroad Company to L. E. White Lumber Company, dated Apr. 20, 1916. Land in Sec. 26, T. 15 N., R. 17 W., MDM.

L. E. White Lumber Co. to Goodyear Redwood Co., dated Apr. 29, 1916. Timber holdings in Mendocino County together with railroads, rights of way and appurtenances.

Arthur Marshall as Admr of Sarah Marshall Est., G. R. Redwine as Admr. of Grace L. Goforth Est. and Arthur Marshall Individually to G. W. Goforth dated Apr. 24, 1916. Decree quieting title to property in Sec. 7, T. 22 N., R. 12 W., MDM.

May 19, 1916.

DEEDS:

Ed. Ordway, J. G. French & C. W. Mathews to Martha D. Smith, dated July 15, 1915. Lot 18 of Ordway Tract.

CERTIFICATE OF SALE UNDER FORECLOSURE:

Nora M. Wisecarver vs. Ella Walker & Jack Pyne. Land in Block 10, Lot 10 of Daugherty's Addn. to Willits.

NOTICE OF ACTION:

D. J. Blosser vs. Arthur L. Dobie et ux. Land affected is lots 5, 6 and 7 in Block 5, Daugherty's Addn. to Willits.

CANCELLATION OF MORTGAGES:

J. A. Gibson to W. N. Dutton, book 72, page 216.

May 20, 1916

PATENTS:

State of California to Archie B. Layton, dated Dec. 21, 1911. NE¼ of NW¼ of Sec. 36, T. 5 S., R. 5 E., HM.

State of California to M. A. Thomas Jr., dated Dec. 2, 1911. SE¼ of SE¼ Sec. 29, SE¼ of NE¼ of Sec. 33 & SW¼ of NW¼, NW¼ of SW¼ Sec. 34, T. 5 S., R. 5 E., HM.

State of California to Archie B. Layton, dated Nov. 18, 1911. SW¼ of SW¼ of Sec. 26; E½ of SE¼ of Sec. 27; SW¼ of NW¼ of Sec. 35, & SW¼ SE¼, Sec. 29, T. 5 S., R. 5 E., HM.

State of California to M. A. Thomas Jr., dated Dec. 2, 1911. S½ of SE¼, NW¼ of SE¼ & SE¼ of SW¼, Sec. 28, T. 5 S., R. 5 E., HM.

DEEDS:

Sarah A. Baily to John C. Baily, dated Oct. 5, 1910. 60 acres in Sec. 5, T. 18 N., R. 13 W., MDM.

M. A. Thomas et ux to D. T. Johnson, dated Dec. 30, 1913. Land in Secs. 21, 22, 26, 28, 29, 33, 34, 36 all in T. 5 S., R. 5 E., HM.

Archie B. Layton to D. T. Johnson, dated Dec. 30, 1913. Land in Secs. 26, 27, 35, 29, 36, all in T. 5 S., R. 5 E., HM.

E. G. Case et ux to D. T. Johnson, dated Nov. 10, 1910. Land in Mendocino and Humboldt Counties.

DEEDS OF TRUST:

Goodyear Redwood Company to The Michigan Trust Company, dated May 1, 1916. Holdings in Mendocino County. To secure the payment of $1,200,000 six per cent Serial Gold Bonds.

MORTGAGES:

Mary Weigand et vir to Bank of Willits, dated Apr. 1, 1916. Property in Block 5, Willits. $2,250, 7 per cent.

NOTICE OF ACTION:

Frances Boyd vs. John Almedia. Mortgage Book 57, Pege 201.

SATISFACTION OF MORTGAGES:

Bank of Willits to Mary Weigand et vir, dated May 19, 1916. Book 73, at page 37.

May 22, 1916

DEEDS:

Courtney Kendall et al to Elizabeth Antrim, dated Sept. 1915. Right of Way in Sec. 17, T. 13 N., R. 16 W., MDM.

Richard T. Hughes to State of California, dated Mar. 27, 1916. SE¼ of SE¼ Sec. 31, T. 18 N., R.— W., MDM.

Goodyear Redwood Company to M. A. Churchill, dated May 18, 1916. Land in Mendocino County.

Daisy S. McCallum to Otis W. Kelly, dated Jan. 25, 1915. Lot in Mendocino.

Rinaldi Vincenza to Rosa Rinaldi, dated Apr. 22, 1916. Land in Secs. 16, 21, 22, T. 14 N., R. 15 W., MDM.

CERTIFICATE OF SALE UNDER FORECLOSURE:

Ellen Williams as Guardian vs. J. June et al, dated May 22, 1916. Land in Sec. 20, T. 12 N., R. 13 W., MDM., 480 acres.

MORTGAGES:

Ruth Hill et al to H. B. Smith, dated May 1, 1916. Lot in Block 33 of Ukiah Western Addition.

MINING CLAIMS:

S. L. Redwine, dated May 20, 1916; C. C. Packwood et al, dated May 20, 1916; W. E. Shields et al, dated May 20, 1916; C. C. Packwood, et al, dated May 20, 1916; W. E. Shields, dated May 20, 1916; C. H. Johnson, dated May 20, 1916. All in Thatcher Creek Mining District.

SATISFACTION OF MORTGAGES:

J. F. Haun to Richard T. Hughes, dated May 20, 1916. Book 66, Page 35.

J. F. Haun to Richard T. Hughes, dated May 20, 1916. Book 75, Page 466 P. R.

Coast Redwood Company to P. Rothermel, dated May 10, 1916. Book 65, Page 211.

Union Trust Company to L. E. White Lumber Co., dated May 12, '16. Book 73, Page 333.

May 23, 1916.

DEEDS:

E. P. Wuensch to Richard Strider, dated May 15, 1916. Lot in Calpella Fruit Land Tract.

Henry Howe to J. S. Herbert or Mabel Herbert, dated May 20, 1916. Land in Sec. 21 and 22 and 15, T. 12 N., R. 16 W., MDM. (160 acres).

John McCush Est. to Mary F. McCush, Mary Luke, Anna Fisher, Samuel McCush and J. E. McCush, dated May 6, 1916. Land in T. 5 S., R. 3 E., HM.

James A. Gurley to F. C. Peirsol, dated Mar. 18, 1916. 2 acres in Mendocino City.

E. J. Curless to F. C. Peirsol, dated Mar. 23, 1916. 2 acres more or less in Mendocino City.

F. C. Peirsol to Robert L. Gurley, dated Apr. 5, 1916. 2 acres more or less in Mendocino City.

Controller of State of Paole Dante and Rugani Lorenzo dated September 15, 1915. Lot in eMndocino.

HOMESTEADS:

Valentine Minges, dated May 20, '16. Lot 5 of Sunnyside Addn. in Willits.

MORTGAGES:

Valentine Minges to Miriam Goldberg, dated May 4, 1916. Lot 16 of Oak Park Addn. in Willits. $350, 1 year at 8 per cent.

MINING CLAIMS:

W. D. Conner, dated May ..., 1916. In Thatcher Creek Mining District.

W. S. Swearinger, located May —, 1916. In Thatcher Creek Mining District.

ASSIGNMENT OF MORTGAGES:

J. W. Eversole and James Stitt to J. A. Waldteufel, dated May 8, 1916. Book 77 of Mortgages, Page 240, P. R.

J. A. Waldteufel to John Wilson, dated May 22, 1916. Book 77 of Mortgages, Page 240.

Rheumatism

If you are troubled with chronic or muscular rheumatism give Chamberlain's Liniment a trial. The relief from pain which it affords is alone worth many times its cost. Obtainable everywhere.

JUDGE WANAMAKER MOST POPULAR JURIST IN STATE OF OHIO

Was Elected Judge of Supreme Court by Largest Majority Ever Given to Any Judicial Aspirant

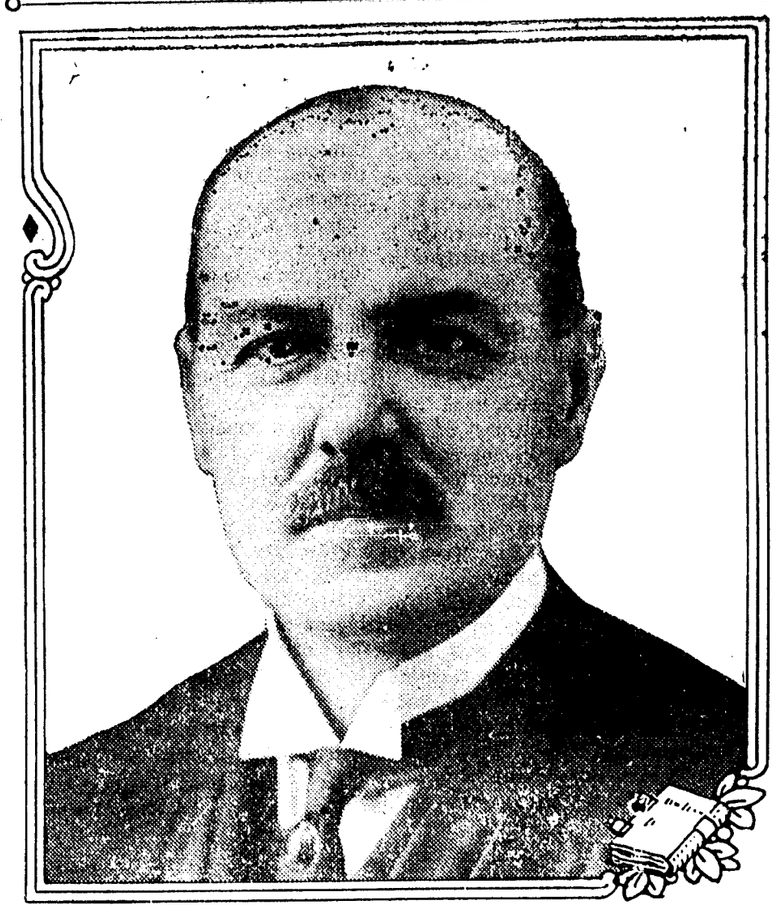

COMING to the Chautauqua is Judge R. M. Wanamaker of the supreme court of Ohio, the man who threw the doors of the Ohio courts open to the people in such a way that every man has access to those equal rights guaranteed to him under the law. The eminent jurist's expose of defects in legal procedure, invigorated by remedial measures, which personal demonstration warrants him to present, is of most timely interest to every liberty loving American.

UKIAH—MAY 31 TO JUNE 6

UKIAH-MENDOCINO AUTO STAGE

The Most Picturesque Route in Mendocino County

Leave UKIAH Tuesdays, Thursdays, Saturdays, 1 p. m.
" MENDOCINO Mondays, Wednesdays, Fridays

Comfortable Cars-Careful Drivers

BOYD & DANIELS, Props.

PUREST OF CHEWS IS "PENN'S THICK"

Perfect Plugs Produced by the Most Wholesome Methods

ITS NATURAL FLAVOR A DELIGHT

There's more genuine tobacco enjoyment in a rich, mellow, juicy chew of high-grade *plug* than in any other form of tobacco.

And there's no plug that is so delicious and appetizing as Penn's Thick. It has the fresh, sweet, natural taste that Nature gives the tobacco leaf. You get real tobacco flavor in Penn's Thick, and you get it pure.

From the time the ripe white Burley leaf reaches our factory, until it goes out to gladden your taste with its rich, natural flavor in golden-brown plugs of Penn's Thick it is kept pure by the most modern methods ever applied to the making of chewing tobacco.

No factory could possibly be cleaner or more sanitary than the great, new factory in which Penn's Thick is made.

For a *good* chew, get a plug of Penn's Thick.

Penn's is guaranteed to be the best Natural Leaf Tobacco made. Any dissatisfied customer can return it to any merchant, whom we hereby authorize to refund the money. In 10c cuts.

PRESTO! CHANGE!

"A New Life For Me"

Los Angeles, Cal.—"I am pleased to tell every one that Pierce's medicines are best of all. Anxiously I add my testimony for the benefit of all suffering humanity, as my relief from many years suffering was almost magical. Indigestion (worse form), constipation (chronic), liver, kidneys, nerves, etc., all upset. Discouraged and in despair I tried Dr. Pierce's Golden Medical Discovery and Pleasant Pellets and my surprise was greater than words can tell, for that ended all my troubles. It was Presto! change. A new life for me. I was ready to shout, Dr. Pierce, the redeemer from pain."—MR. JOHN FALKNER, 1600 E. 14th St.

PROVE WHAT "AN-URIC"

The New Discovery for Kidneys, Rheumatism and Backache Will Do For You.

Send 10 cents with name of this paper, to Dr. Pierce, Invalids' Hotel and Surgical Institute, Buffalo, N. Y., for a large sample package of "*An-uric.*" It will convince any one suffering from kidney, bladder, backache, that it is many times more active than lithia, and dissolves uric acid in the system as hot water melts sugar; besides being absolutely harmless, it preserves the kidneys in a healthy state by thorougly cleansing them. It clears the heart valves and checks the degeneration of blood-vessels and regulates blood pressure. "*An-uric*" is an insurance against sudden death. Send to Dr. Pierce, Buffalo, N. Y., for free booklet on Diseases of Kidneys.

Doctor Pierce's Pleasant Pellets regulate and invigorate stomach, liver and bowels. Sugar-coated and easy to take as candy

Feet First

If you want real comfort, give your feet first consideration

INDIAN-TAN SHOES

Will give you comfort.

Goodyear Welts . . $4.50 to $6
Strongest Work Shoes, $4.00 to $5

Every shoe we make bears our name. It must be worthy of our reputation and must give satisfactory wear.

If not sold by your Dealer, write Direct to Us

Buckingham & Hecht
San Francisco

PE-RU-NA

FOR CATARRHAL CONDITIONS

HEAD, THROAT, BRONCHIA, CHEST, STOMACH—AND OTHER AILMENTS

NO HOME SHOULD BE WITHOUT IT. ALWAYS-READY-TO-TAKE.

EVERYTHING

For House Cleaning Wallpaper that represents the highest artistic conceptions of the world's greatest designers, ranging in price from the most expensive to the most moderately priced—yet all are masterpieces. Paints, Varnishes, wood stains and all that is necessary to shine up the home.

For The Lawn Hammocks, chairs, and lawn furniture to fill every want—These pieces are rustic in appearance and will stand all sorts of weather. Chairs, rockers, settees, tables, stools and many odd pieces, all are reasonably priced.

For The Camp We can supply you with all that is needed, from the tent to a small, inexpensive, folding cot. Ask us to show you our latest line in this dept.

J. W. Eversole

"For Quality"

NORTHWESTERN PACIFIC R. R.

TRAIN SCHEDULE
EFFECTIVE FEBRUARY 16, 1916.
DAILY SERVICE
(See Note).

North Bound Read Down			South Bound Read Up	
p.m.	a.m.		p.m.	a.m.
3:15	7:15	San Francisco	8:05	11:35
3:50	7:50	Sausalito	7:33	11:03
4:17	8:17	San Rafael	7:00	10:34
5:00	9:04	Petaluma	6:15	9:53
5:36	9:37	Santa Rosa	5:44	9:22
6:09	10:04	Healdsburg	5:13	8:44
6:25	10:18	Geyserville	4:59	8:27
6:44	10:37	Cloverdale	4:39	8:08
7:23	11:13	Hopland	3:58	7:25
7:58	11:44	Ukiah	3:30	6:55
9:15	12:55	Willits	2:10	5:35
	1:43	Longvale	1:23	
	2:17	Dos Rios	12:49	
	4:35	Fort Seward	10:20	
	5:20	South Fork	9:28	
	6:02	Scotia	8:42	
	6:35	Fortuna	8:13	
	6:42	Fernbridge	8:07	
	7:20	Eureka	7:30	
	7:55	Ar. Arcata Lv.	6:55	
	p.m.		a.m.	

NOTE: Time of arrival and departure is shown opposite station. Arriving time to the left. Departure to the right.

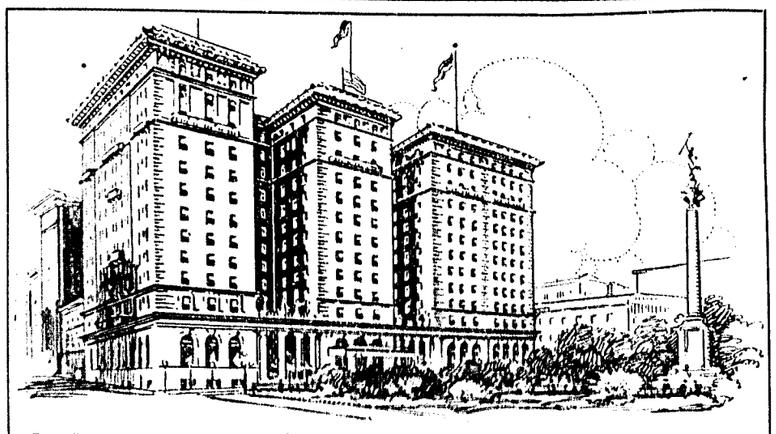

HOTEL ST. FRANCIS

SAN FRANCISCO

1000 ROOMS—LARGEST HOTEL IN WESTERN AMERICA

IN THE CENTER OF THE CITY'S LIFE AND COLOR

EUROPEAN PLAN—$2.00 PER DAY AND UP

Management—James Woods.

LABADIE GIVES CANADIAN STORIES

After Living Among French Canadians For Many Years.

In the southern part of Canada, in and around the city of Quebec, there lives a people far more interesting and unique than any other class of people on the western continent. These people are the French Canadians, and in their simple life and community fellowship they display a quality that is lacking in the bustling and bustling American.

There is a man coming to Chautauqua who has lived among these people and has studied and learned to imitate them in dialect and story, and he is now presenting all over the United States his French Canadian stories. His name is Francis Labadie and, as his name indicates, is of French extraction himself.

FRANCIS LABADIE.

These stories are delightful reminiscences of the French Canadians, and their telling will be enriched greatly in coming from the mouth of one who has lived among these people.

Ukiah, May 31 to June 6

6.86%

NOW being guaranteed you on a limited amount of stock in the California Telephone & Light Company.

Shares now selling at 87.50

Preferred stock, non-assessable and tax free, as provided for under the laws of the State of California.

For further particulars call at

California Telephone and Light Co.

538 Third St. SANTA ROSA

A Symbol of Health

The Pythagorians of Ancient Greece ate simple food, practiced temperance and purity. As a badge they used the five pointed star which they regarded as a symbol of health. A red five pointed star appears on each package of Chamberlain's Tablets, and still fulfils its ancient mission as a symbol of health. If you are troubled with indigestion, billiousness or constipation, get a package of these tablets from your druggist. You will be surprised at the quick relief which they afford. Obtainable everywhere.

HEAR THE NEW DIAMOND DISK **Phonographs** At JOSEPH'S

J. W. Eversole
LICENSED EMBALMER
New building north of Palace Hotel
Telephone 541. Residence 543.
FUNERAL DIRECTOR

R. L. HUTCHISON
Undertaking and Embalming
Largest and finest funeral parlors in the county free of charge Lady assistant when required.
Phones: Office 773, Residence 651.

ITALIAN ARMY MAN HERE; ON WALKING TOUR AROUND WORLD

FIFTY-THOUSAND DOLLAR PRIZE SPURS LIEUTENANT ALONG ON TIRESOME HIKE.

Covering the globe on a bicycle and carrying several pounds of baggage, Lieutenant Alfred Peccinuini of the Italian army was a distinguished visitor to this city last Friday. He was on his way north to Seattle, and from there he will sail for Japan.

Lieutenant Peccinnini is on a seven years' leave of absence from army service and left his native country July 1, 1911 and must report back July 1, 1917. He is making a tour of the world and the entire distance must be covered by either walking or riding his bicycle. He is not to lecture or appear on any stage and must make his way by selling post cards. He attempted the feat to win a wager of $50,000 offered by "Dante Aligheri," a scientific institution in Rome.

Lieutenant Peccinnini is highly educated, speaking six different languages. He is making notes of the fifty-six different countries through which he must pass and expects little difficulty in making his way through the nations he must visit before returning to Italy. While here he was the guest of fellow-countrymen and secured the signature of Mayor Smith and other officials in the autograph album which he carries. From here he went to Willits and Fort Bragg and is now making his way toward Eureka.

CHRISTIAN ENDEAVOR TO GIVE PROGRAMME

The Christian Endeavor Society of the Christian church will be hosts at a musical and literary entertainment to be given this evening in the church. This will be the first of a series of entertainments planned for the summer and what promises to be an excellent programme has been arranged.

Valentine Miller, the famous blind pianist, will be heard in a reperto're of piano selections; a book review by Miss Ida Hanson and a vocal solo by Rev. H. E. Berg, are some of the good things on the programme.

This will be followed by a debate, "Resolved, that the United States adopt compulsory military training of one year for boys eighteen years of age. The affirmative will be handled by W. F. Meyer and Walter Beilby, and the negative by Russell Scott and Burnham Heryford. The programme will begin at 8 o'clock and there will be no charge for admission.

FORMER LOCAL MAN DIES IN ROSE CITY

Oliver H. Tuttle, formerly of this county and a brother of L. B. Tuttle of Covelo, passed away in Santa Rosa last Friday after a lingering illness and was laid to rest Monday afternoon in the Rose City. The funeral was conducted by the Odd Fellows and Rebekahs, of which he had long been an esteemed member.

Mr. Tuttle was a native of Illinois and was 64 years of age. When he was six weeks old his parents began the arduous trip across the plains to California. They first lived in Marysville and later moved to Santa Cruz. From there they came to Long Valley, in this county, where they lived for some time.

Mr. Tuttle was married to Miss Mary E. Coffey in 1879 in Willits and moved to Santa Rosa shortly afterward.

He is survived by a wife, a daughter, Mrs. John D. Bailiff, a son, Roy Tuttle, a grandson, Vernon Bailiff, and several brothers and sisters, including L. B. Tuttle of Covelo, and Mrs. J. D. Ward of Santa Rosa, for many years a resident of Cahto, in this county.

LOCAL MISS WINNER IN URSULINE EXAMINATIONS

Miss Agnes Ferguson came up from the Ursuline College at Santa Rosa the fore part of the week to spend the summer vacation with her mother, Mrs. Luella Ferguson.

In the commencement exercises held at the school last Saturday afternoon little Miss Ferguson was highly honored by the excellent showing in her examinations.

In the list of credits given by the sisters to pupils of the intermediate classes, she took first honors in Christian Doctrine, sewing, conduct, politeness and order,—more credits than were given to any other one student.

CLASSIFIED ADVERTISING

The Republican Press Bargain Page

Legal Advertisements

NOTICE OF FIRST MEETING

In the District Court of the United States, in and for the Northern District of California.

In the Matter of Carl Lambert, bankrupt.

No. 10059.

Take notice that Carl Lambert, bankrupt above named, of Ukiah, has been duly adjudicated a bankrupt under the act of congress July 1st, 1898, and that the first meeting of his creditors has been called to meet at the office of the undersigned in the Santa Rosa Bank Building, Santa Rosa, Sonoma county, California, on Saturday, June 10, 1916, at the hour of 10 o'clock a. m., for the purpose of proving their claims against the estate of said bankrupt, and at the same time and place all creditors whose claims have been duly proved and allowed, shall appoint a trustee of said estate, and also may consider whether said trustee shall be authorized to sell the property of said estate.

Claims must be prepared in form, required by the bankruptcy act, and sworn to.

Dated May 19, 1916.

ARCHIBALD M. JOHNSON,
Referee in Bankruptcy in and for the County of Sonoma. 50-1.

NOTICE TO CREDITORS.

In the Superior Court of the State of California, in and for the County of Mendocino.

In the Matter of the Estate of Jane B. Hoffman, Deceased.

Notice is hereby given by the undersigned, Executrices of the last will and testament of said Deceased, to the creditors of, and all persons having claims against the said Deceased, to file their claims with the necessary vouchers in the office of the Clerk of the above entitled Court, or to exhib't them with the necessary vouchers within four months after the first publication of this notice, to the said Executrices at the offices of Mannon & Mannon in the Town of Ukiah City, County of Mendocino, the same being the place for the transaction of the business of said Estate in the County of Mendocino, State of California.

Dated May 15, 1916.

Emily J. Pettis.
Ellen A. McKinley,
As Executrices of the last will and testament of Jane B. Hoffman, Deceased.
Mannon & Mannon,
Pettis & Pemberton,
Attorneys for Estate. 49-5.

NOTICE TO CREDITORS.

In the Superior Court of the State of California, in and for the County of Mendocino.

In the Matter of the Estate of Simon Wurtenberg, also known as and sometimes called S. Wurtenberg, Deceased.

Notice is hereby given by the undersigned, Natalie Wurtenberg, executrix of the last will and testament of said Deceased, to the creditors of, and all persons having claims against the said Deceased, to file their claims with the necessary vouchers in the office of the Clerk of the above entitled Court, or to exhibit them with the necessary vouchers within ten months after the first publication of this notice, to the said executrix at the office of Albert M. Hardie, attorney for said executrix in the Heger Building, North School Street, Ukiah, California, the same being the place for the transaction of the business of said Estate in the County of Mendocino, State of California.

Dated May 15, 1916.

Natalie Wurtenberg,
Executrix of the last will and testament of Simon Wurtenberg, also known as and sometimes called S. Wurtenberg, Deceased.
Albert M. Hardie, Attorney for Executrix. 49-5.

PRESS WANT ADS PAY

C. H. SCHULTZ
Teacher of String and Wind Instruments—Violin a Specialty. Studio at Mrs. McGeorge's Residence on West Perkins Street. Rates Reasonable.

ONE CENT PER WORD FOR ONE TIME; TWO CENTS PER WORD FOR THREE TIMES; THREE CENTS PER WORD FOR SIX TIMES. REAL ESTATE ADS TWO CENTS A WORD PER MONTH. CASH TO ACCOMPANY ORDER. MINIMUM FIFTY CENTS.

FOR SALE

5 ACRES by creek and 1 mile from town. Mostly sandy loam and level. Address D., box 18, Philo, Cal. 50.

5 ACRES young pears; one mile south of town; good 6 room house, barn and outbuildings. Terms if desired. Address C. H. Drewry, Ukiah. 50-4.

300 ACRE ranch, Lake county; stock and farm implements; well improved; near good school; a bargain at $12,000. Address Cheney P. White, Ukiah. 50-3.

ONE GOOD ranch team, weight 1200 each, for sale cheap. Inquire Vapor Dry Cleaning Works, Perkins street. 50-3.

15 HEAD of stock cattle, yearlings and cows in good condition. Particulars, R. F. D., 14, Boonville, Cal., J. T. Farrer. 49-2.

LUNCH COUNTER AND RESTAURANT—$500 is full price of best business opportunity in North Coast counties; average daily receipts, $30-$50; little money required for expenses. Two can handle nicely. Climate good and business better. Miller, 424 N. School St., Ukiah, Cal.

REGISTERED Guernsey Bull 3 years old. Address A. S. Mann, Ukiah. 48-6.

TWENTY head of milch cows, one or more at a time, some fine family cows in the lot. H. C. McKoon, Phone 69F14. 45-tf.

PAIR of good, young work mules. Inquire, Phone 192F4. J. A. S. Shomo. 45-3

BUFF ORPINGTON eggs, settings. Inquire of Mrs. D. S. McKinley, R. F. D., phone 38F11. 37-tf.

USED AUTOS, all makes, all sizes and all prices; in excellent conditions; here's a bunch of bargains, take your choice. Gowan Brothers' Garage, North State Street, Ukiah. 40-tf.

E. MARTIN strain Single Comb White Leghorns, prize winners at Exposition; eggs for setting from this choice pen are now for sale. A. M. Mann, Ukiah. 45-6

A NO 1 fresh cow on the ranch. Mrs. Ed. Cox. 45-6

HORSEPOWER 3-inch pump. A bargain. Economical for irrigation. H. C. Thurston, 310 N. State St. 46-6.

JERSEY BULL, full blooded, one year old. Inquire of T. Mathis, Coyote Valley. 40-tf.

2,600 ACRES near Yorkville; orchard, modern improvements, and good grazing land; stocked. Inquire at this office. 43-8t.

THOROUGHBRED Black Minorca Rooster. P. O. Box 556. Phone 1454. 37-tf.

GOOD Petaluma Incubator; will sell cheap. Mrs. D. S. McKinley, R. F. D., or phone 38F11 35-tf

WANTED

TO TRADE two large lots near Del Monte for lot in Ukiah. Inquire Vapor Dry Cleaning Works, Perkins Street, Ukiah. 50-tf.

MISCELLANEOUS

"EPH. WEISS, the expert refracting optician will be in Ukiah at the Hotel Cecille on June 9th. Permanently located in the Whitney Bldg., 133 Geary St., San Francisco." 45-3

I WILL pay cash for all the second hand cook stoves I can get. A. J. Seward, 205 State St., 42-tf.

ESTRAY NOTICE—Two red cows and calf strayed to the Finnish Colony, Redwood Valley; owner may have same by calling at above ranch and describing stock and paying costs. 45-tf.

IF YOUR machine does not sew, call W. H. York, who can furnish anything from a new machine to a needle, and repair the old one. Phone 332. Box 571, Ukiah. 33-tf.

YOUNG THESPIANS SCORE IN PROGRAM

(Press Special Service.)

FORT BRAGG, May 25.—Mrs. W. W. Ware and daughter, Nita, went to Ukiah Sunday morning to visit Mrs. Ware's sister, Mrs. Whisler.

Dr. E. E. Brown and wife returned from San Francisco the latter part of the week.

The entertainment given by the grammar school Saturday evening was up to the standard and far exceeded everyone's expectations. Every grade took part and each was so well drilled that no promptings were needed through the entire program. Many people were disappointed in not being able to secure seats for the hall was filled long before eight o'clock. The proceeds will to towards fixing the school and play grounds.

The Fort Bragg Garage received another carload of Fords the first of the week.

Bishop Moreland will be here next Sunday for confirmation and will preach the Baccalaureate Sermon Sunday evening in the Episcopal Church.

The Senior class is busy selling tickets this year for the play Saturday evening.

COAST WOODSMEN KILLED IN ACCIDENT

Two men were almost instantly killed in accidents in the coast woods last week.

On Monday Alex Smith, a pioneer woodsman, was crushed between two logs at Shake City bark camp and was so seriously injured that he died a few hours later. He was a native of Finland and 69 years old, and had worked at various coast logging camps for the past forty years.

Peter Recetti, a chopper, was struck in the head by a falling limb and instantly killed at Boyle's camp Tuesday. Recetti was a native of Italy and was 44 years old. For the past ten years he had been employed in the woods. He was laid to rest at Fort Bragg, the funeral being held under the auspices of the Druids, of which he was a member.

CLASS OF THIRTEEN GET FINAL PAPERS

The voting strength of Mendocino county was increased by thirteen last Friday when naturalization day occupied the attention of the superior court and final papers were given that number of applicants.

The new citizens are:

John Pedroncelli, Willits; Joseph and John Pomo, Calpella; Gimi Figone, Willits; Carl Rigazzi, Willits; Laurence Filosi, Inglenook; Antonio Cristani, Ornbaun; Armedo Lubrani, Ukiah; Clarence E. Stanford, Talmage; Julius Kjedsen, Fort Bragg; Gaetano Bionda, Ukiah; Karl J. Wennberg, Fort Bragg and Kristin Nelsen, Fort Bragg.

TOM BROWN, WELLKNOWN SACRAMENTO WRITER, HERE

Thomas P. Brown, popularly known among the bay city newspapermen as "Tom," and one of the cleverest scribes who ever dictated a "scoop" from the State capital, was among the "oldtimers" who renewed acquaintances here Sunday, during the Press Association's stay. Tom is official correspondent for the association, and aside from being Sacramento's representative for the Examiner, he is a mighty fine fellow. He visited for a few minutes with his mother and sister at Willits.

TEACHER TAKES KIDDIES MANY MILES TO CIRCUS

Miss Phylis Brown, teacher of the Mendocino district, just over the county line in Sonoma county, treated the forty-six pupils of her school to an excursion to Santa Rosa on circus day. This is probably the only school in this section that all the children attended the cirsus in a body. Miss Brown is wellknown in Ukiah and is a highly efficient and progressive educator.

CHICHESTER S PILLS
THE DIAMOND BRAND.
Ladies! Ask your Druggist for Chi-ches-ter s Diamond Brand Pills in Red and Gold metallic boxes, sealed with Blue Ribbon. Take no other. Buy of your Druggist. Ask for CHI-CHES-TER S DIAMOND BRAND PILLS, for 25 years known as Best, Safest, Always Reliable
SOLD BY DRUGGISTS EVERYWHERE

Professional Cards

PHYSICIANS AND SURGEONS

GEO. W. STOUT, M. D.
Ukiah, California.
Office Corner Oak and Perkins Sts.

S. L. REA, M. D.
Ukiah, California.
Office in Masonic Building.

THE LANGLAND HOSPITAL
Mrs. Cora Langland, Matron.
Cor. Spring and Stephenson Sts., Ukiah. Phone Main 942. Modern Operating Room. Home for confinement cases. Ordinary cases $30 per week. Special nurse and accommodations if desired.

DENTISTS

DR. FRANCIS E. REA
Ukiah, California.
Office on West Perkins Street.

DR. J. R. THOMAS
Ukiah, California.
Office in White Building, East of Court House, Room 5.

ATTORNEYS AT LAW

B. E. Pemberton J. A. Pettis
PETTIS & PEMBERTON
Attorneys at Law.
Fort Bragg, California.
Will practice in all State and Federal Courts.

James M. Mannon Charles M. Mannon
MANNON & MANNON
Ukiah, California.
Attorneys and Counselors at Law. Offices in Heger Building, West of Court House. Will practice in all State and Federal Courts.

G. E. REDWINE
Ukiah, California.
Atorney and Counselor at Law. Will practice in all State Courts. Offices in Preston Building, Rooms 6 and 8.

W. G. POAGE
Ukiah, California.
Attorney and Counselor at Law. Will practice in all State and Federal Courts. Offices on North School St.

HALE McCOWEN, Jr.
Ukiah, California.
Attorney and Counselor at Law. District Attorney's Office, Court House.

ALBERT M. HARDIE, Jr.
Ukiah, California.
Attorney and Counselor at Law. Will practice in all State and Federal Courts.

KEITH C. EVERSOLE
Attorney at Law.
Ukiah, California.
Will practice in all State and Federal Courts. San Francisco connections. North State Street, Eversole Building.

T. R. MOCKLER & T. J. WELDON
Attorneys at Law.
Ukiah, California.
Perkins and Standley Streets.

"Chamberlain's Tablets Have Done Wonders for Me"

"I have ben a sufferer from stomach trouble for a number of years, and although I have used a great number of remedies recommended for this complaint, Chamberlain's Tablets is the first medicine that has given me positive and lasting relief," writes Mrs. Anna Kadin, Spencerport, N. Y. "Chamberlain's Tablets have done wonders for me and I value them very highly." Obtainable everywhere.

There is more Catarrh in this section of the country than all other diseases put together, and for years it was supposed to be incurable. Doctors prescribed local remedies, and by constantly failing to cure with local treatment, pronounced it incurable. Catarrh is a local disease, greatly influenced by constitutional conditions and therefore requires constitutional treatment. Hall's Catarrh Cure, manufactured by F. J. Cheney & Co., Toledo, Ohio, is a constitutional remedy, is taken internally and acts thru the Blood on the Mucous Surfaces of the System. One Hundred Dollars reward is offered for any case that Hall's Catarrh Cure fails to cure. Send for circulars and testimonials.
F. J. CHENEY & CO., Toledo, Ohio.
Sold by Druggists, 75c.
Hall's Family Pills for constipation.

Ukiah
Cleaners & Dyers
South School St.
Next to Masonic Hall
PHONE 243

P. A. puts new joy into the sport of smoking!

YOU may live to be 110 and never feel old enough to vote, but it's certain-sure you'll not know the joy and contentment of a friendly old jimmy pipe or a hand rolled cigarette *unless* you get on talking-terms with Prince Albert tobacco!

P. A. comes to you with a *real reason* for all the goodness and satisfaction it offers. It is made by a patented process that removes *bite and parch!* You can smoke it long and hard without a comeback! Prince Albert has always been sold without coupons or premiums. We prefer to give quality!

Prince Albert affords the keenest pipe and cigarette enjoyment! And that flavor and fragrance and coolness is as good as that sounds. P. A. just *answers the universal demand for tobacco without bite, parch or kick-back!*

Introduction to Prince Albert isn't any harder than to walk into the nearest place that sells tobacco and ask for "a supply of P. A." You pay out a little change, to be sure, but it's the cheerfullest investment you ever made!

Prince Albert is sold everywhere in toppy red bags, 5c; tidy red tins, 10c; handsome pound and half-pound tin humidors—and—that clever crystal-glass pound humidor with sponge-moistener top that keeps the tobacco in such splendid condition.

PRINCE ALBERT *the national joy smoke*

R. J. Reynolds Tobacco Co., Winston-Salem, N. C. Copyright 1916 by R. J. Reynolds Tobacco Co.

GEE! EVERYBODY'S DOIN' IT! STUDYING

Low Marks On Report Cards Make 'Em All Get In and Hustle

BY LUCILLE CLELAND

Report cards were issued last Tuesday afternoon and owing to the fact that the marks were not up to the usual high standard, there has been a great deal more work being done the last few days. No one is allowed to enter the building before the bell rings unless he does so for the purpose of studying.

Owing to illness, Miss Haile was absent from school last Tuesday afternoon.

Mr. Buckenridge, recently appointed to the pastorate of the local Presbyterian church, delivered a lecture before the student body last Thursday morning. The address was well received by the students.

C. Schoer Jr. was a guest at the Chas. Crawford ranch last week-end.

Thirty to Graduate

The Seniors have been making lists of completed subjects this week. At the present outlook about thirty students will graduate in June.

Because of next Tuesday being Memorial Day, we will have no school. This is about the only holiday in the school term.

The Misses Haile spent a very enjoyable week end in Fort Bragg recently. The trip was made by rail and both young ladies were deeply impressed with the scenery en route.

Leila Gibson is to deliver the valedictory at the graduation exercises in June. This is the highest honor that can be bestowed on a graduate and signifies scholastic ability.

Joy Beck, Eleanor Thomas and Herman Grondorf visited school last Friday attending our lyceum. These young people attended high school last year and are spending their vacation in this vicinity, having completed a very successful year at the State University.

Club To Dance

The K. Club is giving a dance at Cleland's Hall tonight.

Miss Loraine Basford visited school last Friday. Miss Basford hails from Berkeley and is the guest of Mrs. Stout.

Alvin German will be chairman of lyceum next Friday with Miss Wood as director. An interesting program is being prepared.

Last Monday we were honored with a visit from the University Inspector, Professor MacMinn. Mr. MacMinn was favorably impressed with conditions here. He addressed the students in assembly.

Baskel Ball Honors

A Senior class and faculty meeting was held Wednesday at which time final commencement arrangements were made.

The basket ball pennant awarded by the league to our school arrived last Thursday and is on display in the office. We are justly proud of it.

Students carrying five subjects who received A's this month were Ross Ryder, Louise Jones and Vivian Burrows. Those who received all A's with one exception were Floyd Day, Earl Toles, Ruth Geitner, Robin Gray, Zola Mankins, Lee Medcalf, Hazel Poage, Thomas Stipp and Evelyn Thomas.

The Senior English class was subject to another examination this morning. Contrary to custom, tests are being showered on the English class the last month of school.

Willits Takes Walloping

A University Pulletin was received from Nevada College this week. The University of Nevada, from which Mr. Schoer is a graduate, has three represetatives from Ukiah, Lawrence Layman, Louis Meyer and Oscar Davis.

Unless work ceases, all Senior classes with one exception, will be excused from tests this last month.

Last Saturday the Ukiah High School baseball team went to Willits. They were to make the trip in a truck, but at the last minute they were forced to charter the auto stage. On reaching Willits they were met by the Triangular Club Boys, who showed them about the city. Before the game they were given dinner at the homes of some of the club boys. The game was called at 2:30. The first inning went by without the scoring of either side, but when the Ukiah boys came up the second inning they scored one. This went on until the fith inning, when the Willits pitcher scored. The final score was 4 to 5 in our favor. The game was a very interesting one, with few errors on either side.

Those who played on the High School team were as follows: L. Milne, Ed. Ellison, H. Davidson, B. Broaddus, H. Meyer, H. Ford, C. Grant, E. Richardson and A. German. After the game the team was treated to ice cream and cake by the club.

We surely appreciate the feeling between Willits and Ukiah as shown by the square deal given us and we hope to return the same to them next Saturday. Don't miss the game as it will be played on the local diamond. This will be the last game for the school this season and the first on their home diamond for six years, so come out and support us.

MENDOCINOITES EASY VICTIMS FOR UKIAH

It was really a shame.

And to think that Red Brown's well-mannered Brownies would be guilty of such a thing is appalling. But here's the story, 9 to 1, with Mendocino on the short end.

But the fog-eaters showed themselves good losers, and they have a clever team, only it is not strong enough to make an interesting game with the Brownies.

Next Sunday Ukiah will meet the much-hearlded Fort Bragg stars, who have beaten everything they have yet tackled. Whether they can down the Brownies is a question of much discussion and the contest next Sunday promises to be the fastest and most interesting yet seen on the local diamond.

ACCIDENT NEAR HOPLAND IS FATAL FOR GARDENER

Tony Luchetti, for many years gardener at McCray's resort and well-known to the traveling public, died in Santa Rosa this week from injuries sustained Saturday when his team ran away near Hopland. He was struck under the chin by the pole of his wagon and was hurt internally when he attempted to stop the horses, which became frightened at an automobile. Luchetti was 48 years of age and a native of Italy.

BANKERS RETURN

Judge J. M. Mannon, president, and William Bromley, assistant cashier of the Savings Bank, accompanied by Mrs. Mannon and Mrs. Bromley, returned Monday from a motor trip to Fresno where they attended the bankers convention. They report a most delightful trip and an enthusiastic meeting of the kings of finance.

BIG **OPENING** AT **LAUREL DELL**

—Famous Lake County Resort—

SATURDAY, MAY 27

DANCE— MIDNIGHT SUPPER
GOOD MUSIC BY A THREE PIECE ORCHESTRA AND AN ALL ROUND GOOD TIME

CHICKEN DINNER

will be served on the following day, SUNDAY, MAY 28. Boating and other amusements are free to the guests.
Sports of various kinds for cash prizes will also be held.

Mr. & Mrs. H. D. HECKENDORF

TREASURERS WOULD ENLIGHTEN DUTIES

Although unable to be in attendance at the convention, Treasurer George A. Johnson of this county, is heartily in favor of the plea made by the assembly of county treasurers at Sacramento this week to seek means for enlightening the duties of these officials.

The treasurers realize that something must be done to lessen their burdens and responsibilities because of the great mass of new legislation which has passed the last two sessions of the legislature.

Treasurer Johnson is particularly interested in securing relief for the treasurers from the responsibility of handling reclamation assessments which the law requires they collect and hold until properly drawn against. The duty is added without providing additional help.

FROST DID BUT LITTLE DAMAGE IN COAST SECTION

J. P. Mathison, wellknown farmer and businessman of Mendocino, was a prominent visitor to this city during the week, being a witness on naturalization day. He states that the frost did but little damage in the coast section, especially on the low lands, but that fruit and vegetables on the higher hills were badly nipped. The coast will produce a good crop of potatoes this year. The hay and grain market will not be up to standard, however, because of little rain and Mathison declares that they have not even had a good fog to dampen the ground for many months.

HARVESTERS BUSY; LATE CROPS FAILURE

Hay - Bailing Going Full Blast In Covelo--Showers Interrupt

(Press Special Service.)

COVELO, May 25. The past week has been a busy one in Round Valley. Haying and baling have commenced, only to be interrupted by threatening showers, which are blown away by the persistent north wind. Feed in the hills is drying up and all late-sown grain will be a failure, unless a good soaking comes soon.

Raymond Hill and family have left for Alder Point, where they will remain for some time, peeling tanbark. Mr. and Mrs. Waldron and Gus Redwine will join them this week.

Alfred Weddle has returned to Scotia.

Clean-Up Campaign

On May 20 many of our people gathered at the local graveyard in response to a call issued by the Cemetery Committee, to clean and level up the grunds, cut down brush, and do other necessary work. Considering the busy season, a good many were present, and all worked like Trojans, but owing to the lack of rain, the ground was hard, and difficult to work. About another day's work would put the cemetery in good order, and is was suggested that Decoration Day could not be put to better use than in completing the work, so splendidly begun. The remark was frequently made that Round Valleyans ought to get together and pay some one to keep the grounds in order; there would be work enough to keep one person busy and graves enough to render each family's assessment a reasonable amount. At noon those who had brought their lunch gathered around a campfire where Mrs. Harry Lovell had tea, coffee and Spanish beans simmering, besides a bountiful spread of cold dainties, enough for everyone in the valley, had they all been there. It was hard to tell who had done the most work, for all acquitted themselves manfully at the dinner table, and when the day was over we went home feeling that it was good to have worked and neighbored together again even for a day.

Mining Operations Active

Mining operations in the hills continue active. A stranger came from below to look over the J. A. Jamison claim at Sanhedrin, and two prospectors outfitted this week for a trip into Trinity county. Their diminutive burros, and mountainous packs created no little merriment. In Thatcher Creek mining district men are still locating and filing claims. The assay returns are said to be more than satisfactory, showing copper, as well as manganese, and a large force of men is still engaged not only in cutting a trail, but in grading wherever it is necessary, in the expectation of taking out ore by pack-train in the near future.

News from Ukiah by telephone is that Ted Haydon, who was injured in an auto wreck just beyond Dos Rios on May 14, has had to have his right leg amputated. His many friends and neighbors grieve to hear of the misfortune, but hope that his youth, and good constitution will bring him safely back to us before long.

State Nurse Visitor

Mrs. Bertha Thompson, a trained nurse in the employ of the State Board of Health, is visiting the schools in Covelo, examining each child for adenoids, enlarged tonsils, and for needed dental work, or for eye trouble. Mrs. Thompson will also visit the schools in Eel River district, and at the Forest Reserve before joining Mrs. Porterfield at Dos Rios for a trip through the northern part of the county.

There is a new stockman on the Reservation, at least that is what his proud father says he is going to be.

Quite a bit of carpenter work is being done in Covelo. Mr. Griffith is having his house remodelled, bungalow style, and Mrs. Willis and others are having new roofs and repair work done.

H. H. Beard of Dos Rios was over on legal business this week.

FLIVVER RUNS WILD ON GRADE; COLLISION

(Press Special Service.)

NOYO, May 25.—As J. Newgard of Albion was driving to Fort Bragg last Sunday his machine was run into by a Ford car, driven by J. Withers of Caspar, and considerable damage was done to both cars. The collision took place near the Noyo school house.

Richard Bourns, a former pioneer resident of the coast, is here from Belvedere visiting his sons, R. T. and Will Bourns.

William Burke, a wellknown former resident of this coast, is visiting relatives on the coast. He lives in Santa Rosa.

Sheriff Byrnes and deputies are on the coast this week.

Mrs. E. J. Furlong of Potter Valley is visiting relatives and friends along the coast.

Mrs. Chris Anderson of Caspar is much improved in health.

Will Mahlman of Fort Bragg visited friends in Mendocino last Sunday.

Frank Sallinen, who has been working at Ten Mile, is expected home Sunday.

Mrs. M. Thompson paid Fort Bragg a visit this week.

J. W. HARRIS AGAIN TO BE CANDIDATE

J. W. Harris of Hopland, popular supervisor from the First District, has again flung his hat into the ring and will be a candidate for re-election at the approaching election.

Supervisor Harris has been a faithful and competent official during the four years he has been on the board, and has always well served the taxpayers of his district.

He is a man who has made his way alone and unassisted to the present high and important position he now occupies in the business world, and his record as an official shows that he applies the same conservative judgment to the county's business that has been the foundation for his own success. The voters of the first district will undoubtedly return him to the office he has so capably and efficiently filled.

POLITICAL ANNOUNCEMENTS

J. W. HARRIS, incumbent, announces himself as a candidate for the nomination for Supervisor of the First District, subect to the will of the voters at the primary election, August 29, 1916.

MILLINERY SALE

Spring clearance at Mrs. Emery's beginning Saturday, May 27. Prices slaughtered. 50-2.

SPIKE TAILS TO DANCE

A dance will be given by the Spike Tail Club in Odd Fellows' Hall on Monday evening. Elaborate preparations are being made for the affair.

You Should Hear The **EDISON** DIAMOND DISK Phonographs At Joseph's

Annual Grand Opening Dinner Dance

Vichy Springs, Mon. Eve., May 29

Music by Special Orchestra.
Dinner Six-thirty to Eight.
Dancing Eight-thirty to One a.m.
Tickets for Dinner and Dance $1.50.
Phone your ticket reservations not later than ten a.m. Monday.

VICHY SPRINGS - Bob Jones

SUDAN GRASS
for the Stockman

It makes fine pasturage for all kinds of domestic animals. Fattens fast. Grazes five times as many stock as our native grass. Is equal to alfalfa for hogs and is fresh and green in dry weather. Will return $25 for every one invested for grazing. You will be astonished when you try it. NOW is the time to plant.

E. S. AMES, Supply Agt.
PALACE SHOE STORE
115 Perkins St., Ukiah